THE ESCANABA DAILY PRESS

VOL. XXVI NO. 279. [ASSOCIATED PRESS LEASED WIRE NEWS SERVICE] ESCANABA, MICHIGAN, THURSDAY, FEBRUARY 14, 1935 [UPPER PENINSULA'S LEADING NEWSPAPER] [10 PAGES] SINGLE COPY 5 CENTS

DEATH FOR HAUPTMANN

J. P. Cameron Dies Here Suddenly

HEART ATTACK PROVES FATAL TO NAHMA MAN

WAS LONG ACTIVE IN COUNTY AFFAIRS

J. P. Cameron, 55, of Nahma, official of the Bay de Noquet Lumber company and for many years prominent in Delta county public affairs, died suddenly at 7 o'clock last evening when he suffered a heart attack while eating his dinner at the Delta hotel coffee shop. He had come here to attend a meeting of the Delta county emergency relief commission. News of his sudden death was received with expressions of deep regret by his many friends.

J. P. CAMERON

Mr. Cameron had been at the relief office shortly befor 6 o'clock and had remarked to Arthur Gilbert, relief administrator, as he left to go to the hotel that he was not feeling well. He was just finishing his meal when he was stricken with the heart attack, and was dead when a physician arrived a few minutes later.

Born in Ontario

Mr. Cameron was born in Meford, Ontario, where he spent his boyhood, later moving to Sault Ste. Marie with his parents. For a few years, he was engaged in the meat business in the Sault, and came to Nahma about thirty years ago to become manager of the Bay de Noquet company's general store. Besides operating the store, he served as general purchasing agent for the lumbering concern.

In Delta county's various public affairs, Mr. Cameron distinguished himself. He was supervisor from Nahma township for about fifteen years, chairman of the Delta county board of supervisors for eight years, a member of the Delta county emergency relief commission, and secretary of the Nahma board of education. He also served on various civic committees engaged in directing community betterment projects, such as the promotion of good roads. Mr. Cameron also was chairman of the Delta county Republican committee, and often attended the county and state conventions held by the party.

Served in Philippines

During the Spanish-American war, Mr. Cameron enlisted in the army and saw service in the Philippines. He was affiliated with the Nahma post of the American Legion for several years.

Funeral Plans Incomplete

Besides his widow, the former Sophie Burman of Rapid River, Mr. Cameron is survived by a daughter, Esther Jean, at home; also four brothers and five sisters, Earl, Sault Ste. Marie; Herbert, Detroit; Frank, Sault Ste. Marie; Arthur, Dania, Fla.; Mrs. Ida Harrison, Sault Ste. Marie; Mrs. Reta Buchanan, Sault Ste. Marie; Mrs. Ethel Abel, Philadelphia; Mrs. Jennie Freeborn, Tacoma, Wash., and

(Continued on Page Two)

WEATHER

LAKE MICHIGAN: Mostly moderate to fresh easterly winds; rain Thursday.

LOWER MICHIGAN: Rain, possibly mixed with snow Thursday and Friday; no decided change in temperature.

UPPER MICHIGAN: Snow or rain Thursday and probably Friday; no decided change in temperature.

	At 7 P. M.	Low Last 24 Hours
ESCANABA	32	20

Temperatures—Yesterday

Alpena	28	Los Angeles	48
Battleford	0	Marquette	22
Boston	22	Memphis	50
Buffalo	26	Miami	72
Cincinnati	34	Milwaukee	28
Cleveland	26	Minneapolis	28
Cochrane	26	Montreal	12
Denver	32	New Orleans	60
Detroit	30	New York	26
Duluth	30	Qu'appelle	6
Evansville	50	St. Louis	40
Galveston	50	Salt Lake	30
Gr. Rapids	28	Frisco	46
Green Bay	20	Soo, Mich.	22
Jacksonville	54	The Pas	8
Kansas City	34	Washington	28

With Legislators At State Capitol

(By The Associated Press)

Administration forces defeated in senate dispute.

Michigan public trust commission reorganized.

Shorter working week proposed by labor delegates.

Housing act enabling legislation awaited governor's signature.

Felony drunk driving bill passed senate.

House proposed abolition of crime comimssion.

Senate bill proposed cancellation of penalties on 1933 and 1934 taxes.

HOUSING BILL TO GOVERNOR

Measure Expected to Aid Home Owners in Michigan

Lansing, Mich., Feb. 13 (AP)—The legislature passed and sent to Governor Fitzgerald today a bill expected to release millions of dollars in Michigan home construction.

The measure was the Watson-Lingeman bill, designed as an enabling act to permit home owners to take advantage of the mortgage and interest provisions of the federal housing act.

The senate passed the bill by a 28 to 1 vote today, making a minor amendment which quickly received approval in the house. The one negative vote in the senate was cast by Andrew L. Moor (R-Pontiac.)

Governor Fitzgerald is expected to sign the bill.

Once the bill has been enacted into law, Michigan banks, building and loan associations, and trust companies will qualify under the federal housing act which permits 20-year mortgages at 80 percent of the value. Michigan banking institutions are now limited to five-year mortgages at 50 percent of the value. Federal funds will be made available for both new construction and refinancing of existing mortgages.

Friends of the act claim that millions will be expended in the state once the federal housing act becomes fully effective here. The government, under the program, would guarantee the mortgages which would be held by the Michigan banking institutions.

Other Bills Passed

The senate passed and sent to the house the Fehling bill which its friends claim will enrich the state treasury by more than $200,000 from funds frozen in closed banks.

The Fehling bill would authorize the state treasurer to enter into reorganization agreements along with other depositors in closed banks.

Senator Harry F. Hittle, Republican, Lansing, was successful in recommitting the Michigan Bar association's bill for the appointment of judges. He previously had objected to the measure because it contained no provision making the change permissive with the counties. Senator Hittle said today, however, he proposed to kill the measure.

Meanwhile the Democratic house by a vote of 53 to 38 passed a bill abolishing the state crime commission. Spokesmen for the bill charged that "all the commission has done has been to issue a biennial report on pardons and paroles at a cost of $7,500 to the taxpayers."

A bill classifying drunk driving as a felony went through the senate by a 20 to 5 vote without debate. The offense is now a misdemeanor.

The senate approved in committee of the whole without opposition the administration proposal to abolish the legislative council.

A proposal to ease the strain on tax delinquents made its way into the senate when Senator John Mankowski, Democrat, Detroit, offered a bill waiving penalties and interest charges on 1933 and 1934 levies if paid by January 1 1936.

Senator Mankowski submitted another measure providing a $3,500 property tax exemption on homes of persons 65 years or older. The measure is in line with an administration proposal.

Coroners would be required to be physicians in counties of 30,000 or more population under a bill of Senator Frank E. Mosier, Republican, Fennville.

STRUCK BY TRUCK

Jackson, Mich., Feb. 13 (AP)—Mrs. Henry Weeks, 68, died Wednesday in the Foote hospital of injuries suffered when she was struck by a truck.

"We, the jury, find the defendant----

GUILTY!

Accident Victim Dies At Marquette

Marquette, Mich., Feb. 13, (AP)—William C. Witters, 37, who was seriously injured last June when run over by a Duluth, South Shore and Atlantic railway switch engine, died tonight in his home here. He suffered a broken back and for eight months the lower part of his body had been paralyzed.

PUBLIC WORKS BILL ADVANCES

Compromise Reached on "Prevailing Wage" Amendment

BY CECIL B. DICKSON (Associated Press Staff Writer)

Washington, Feb. 13, (AP)—The administration extracted its $4,880,000,000 relief bill from the senate appropriations committee today with a good bit of the power demanded by President Roosevelt held intact.

Administration forces finally effected a compromise in the committee on the McCarran "prevailing wage" amendment and then beat back by a single vote a move to chop off a $2,000,000,000 lump.

The battling over the bill is far from ended, however. Stiff tests await these same propositions when the measure reaches the senate floor either tomorrow or Friday.

Democratic leaders, nevertheless, today claimed with renewed confidence that the revised measure would pass the senate containing the authority President Roosevelt thinks necessary to handle the relief problem until July 1, 1937.

Compromise Adopted

By the one vote margin of 12 to 11 the amendment by Senator Adams (D-Colo.) to reduce the total in the bill to $2,880,000,000, was defeated. This amendment, which failed last week by a tie vote of ten to ten, was aimed directly at the president's work relief program. If adopted it would have made it impossible for the president to carry out his plan of taking 3,500,000 men off relief rolls and putting them to work.

Senator Russell (D-Ga.) offered the substitute for the McCarran wage amendment. Russell's proposal authorizes the president to fix wages on public works at different rates if that is necessary to prevent a break down of the wage rates in private industry. McCarran's would have directed the payment of the prevailing local wage instead of the $50 monthly maximum planned at first.

The compromise adopted 14 to 9 was said by Senator McCarran (D-Nev.) to be unsatisfactory to him and to the American Federation of Labor.

One outright administration victory was the elimination without a record vote of another McCarran amendment, adopted last week, requiring that all projects on which ten per cent of the labor costs goes to skilled labor be let by contract.

The committee struck from the measure the power approved by the house for the president to revamp government agencies and to administer the act without regard to previously enacted laws dealing with appropriations.

Nevertheless, virtually unlimited discretionary power was retained for the distribution by the president of the relief fund itself except that certain existing agencies are to have charge of work projects coming within their jurisdiction.

BRUNO RICHARD HAUPTMANN

Cause of Macon's Collapse Unknown

BY RENNIE TAYLOR (Associated Press Staff Writer) (Copyright 1935, By The Associated Press)

San Francisco, Feb. 13 (AP)—How the mighty Macon, the American navy's queen of the air, reared and plunged crazily for 35 minutes before falling and sinking to the bottom of the Pacific was told today by its survivors.

The underlying cause of the midair collapse remained undetermined. Commander H. V. Wiley and other survivors, revealed there had been a sudden lurch at the outset, after which the great sky cruiser soared upward, out of control, then settled haphazardly into the ocean.

Graf Zep Now Queen

Outwardly light-hearted, the 81 surviving officers and men who stuck with the ship until she hit the water and then got away in rubber lifeboats, sang as they came ashore here.

Search was abandoned for the two missing members of the crew at the spot where the big ship went down late yesterday 13 miles off Point Sur, Calif., 110 miles south of here.

The loss of the $2,450,000 Macon left the American navy without a fighting dirigible. Germany's Graf Zeppelin, slightly smaller than the Macon, thus became sovereign of the skies.

President Roosevelt praised the work of naval surface craft for the swift rescue of the dirigible's crew but said funds would not be asked for her replacement at present.

Hints that the Macon's end, similar to that of the Dirigibles Akron and Shenandoah, might mean the discontinuance, or at least a curtailment, of naval development along this line were seen in Washington developments.

The house naval affairs committee voted a "thorough" investigation" of the sinking. A separate investigation by a naval court of inquiry was ordered, the naval officers here proceeded with a "field inquiry"—a preliminary investigation.

Whether the main trouble was structural or meteorological was a matter on which naval authorities remained silent.

Commander Wiley, arriving here today with the other survivors aboard naval vessels, told a terse, vivid story of the Macon's last minutes.

Extreme peril seemingly failed to daunt the Macon's crew as the big ship heaved and veered up and down, several thousand feet through a squally sky.

A possible clue to the fate of Ernest Dailey, radio operator, one of the two missing crewmen, was given by Wiley.

"I saw one man jump 60 to 75 feet from the ship into the water," he declared. "I don't know

(Continued on Page Two)

ESCANABA WILL GET CONVENTION

Clifford Beaudin Nominated for Labor Office

BY WILLIAM MULLER (Associated Press Staff Writer)

Lansing, Mich., Feb. 13 (AP)—An ambitious program for social reform will be laid before the Michigan Federation of Labor convention here tomorrow.

Resolutions asking a 30-hour week, abolition of state property taxes, a one-house legislature, and compensation for diseases arising from labor conditions will be submitted. Governor Fitzgerald appeared before the convention to endorse most of the program.

The convention will vote on adoption of the proposals of the resolution committee tomorrow. At the same time it will ballot on candidates for Federation offices named today.

The nominations are:

For President: William Frost, of Detroit; Harry Reiffin, of Ann Arbor, and Orla Westfall, Kalamazoo.

First Vice President: Edward J. Halloran, Flint, and Edward McKenna, Kalamazoo.

Second Vice President: John F. Cassin, of Port Huron.

Third Vice President: Emil Posner, of Escanaba; George Heath, Kalamazoo, and Joseph Ashmore Kalamazoo.

Fourth Vice President: Clifford Beaudin, of Escanaba.

Fifth Vice President: William Richmond, Grand Rapids, W. J. Burke, Flint, and J. Lyle Sage, Bay City.

Sixth Vice President: Frank Atkinson, Lansing; Thomas J. Brannick, Jackson.

Seventh Vice President: John Shapareck, Detroit.

Secretary-Treasurer: Dwight F. Erskine, Detroit; John Reid, Lansing, and Roy Otis, Detroit.

Frank B. Wade, retiring president of the organization and a member of the commission of labor and industry, was chosen delegate to the national convention. Escanaba is the only city suggested for the 1936 convention.

Governor Fitzgerald urged labor groups to cooperate with state planning commission in its program for putting Michigan employables to work on government projects.

For the first time, the Federation invited farmers to join its ranks, adopting with only one dissenting vote a resolution providing memberships for farm hand employers.

Brackett Appointed To Trust Comish

Lansing, Mich., Feb. 13 (AP)—The Michigan public trust commission became an all-Republican body today.

Governor Fitzgerald announced the appointment of Harry D. Brackett, of Escanaba, and Ed. A. Nowack, of Lansing, succeeding respectively Andrew J. Belanger, of Detroit, and Charles K. Kimmerle, of Cassopolis. Belanger and Kimmerle, Democrats, were appointed by former Governor Comstock when the commission was created two years ago.

Brackett was the Republican candidate for auditor general last fall. He recently was appointed a member of the state commission of labor and industry but resigned to accept the trust commission post. Nowack is a Lansing publisher.

The third member of the commission is Harold L. Ellerby, of Birmingham.

Jury Returns Guilty Verdict At Flemington

BY JOHN FERRIS (Associated Press Staff Writer)

Flemington, N. J., Feb. 13 (AP)—Bruno Richard Hauptmann was condemned to the electric chair tonight by the jury that tried him for the kidnap-murder of Baby Lindbergh.

White and unshaven, he tottered slightly as he stood between his guards and heard himself ordered to "die in the electric chair."

He was sentenced to die in the week of March 18, but an almost certain appeal to the New Jersey court of appeals and errors would stay the execution.

The high court is not likely to pass upon the appeal until late in May.

Anna Hauptmann Weeps

The jury of eight men and four women spent 11 hours and 6 minutes in a bare room of the old courthouse where Hauptmann had been on trial since January 2 before they reached their verdict.

"We find the defendant, Bruno Richard Hauptmann, guilty of murder in the first degree," intoned Foreman Charles Walton, Sr., in the deathly quiet of the littered, smoke-filled courtroom.

Anna Hauptmann, tears rolling down her cheeks as her husband went silently back to his cell, cried "There is nothing left for me."

But she dried her eyes as she pushed through the thronged courtroom and left by a rear door.

"I am not afraid," she said. "I still hope."

Polled individually at the insistence of Edward J. Reilly, chief of the defense counsel, the jurors affirmed the verdict in quavering voices.

Sheriff John H. Curtiss heralded the return of the jury, shouting from the library door of the century-old courtroom.

Under the five garish lights, newspapermen and lawyers had waited for hours in the littered little room, almost unbearably hot and stuffy.

Court Crier Elmer Hann, tall and bald, suddenly appeared, rising behind the bench, and adjusted the jurist's chair.

Attorney General David T. Wilentz, pale, his voice tense with emotion, stiffened his shoulders.

He spoke to Col. H. Norman Schwarzkopf, superintendent of the state police, and Schwarzkopf moved down the aisle, ordering his troopers to close the doors.

The florid Reilly, subdued in manner, stood upright in the space before the bench.

Troopers stood at the alert about the little room, bright-figured in their sky-blue uniforms.

Trooper Lewis J. Bornmann, one of the men who found and handled the kidnap ladder down which Baby Lindbergh was carried to his death on the night of March 1, 1932, stood near the jury box.

The minutes dragged.

Dolefully, the bell high above began to toll. There was a stir at the library door. The time was 10:31.

Defendant Calm

Six state troppers entered. Then came Hauptmann, between Deputy Sheriff Hovey Low and a state trooper, handcuffed to each, his face pale, his manner calm.

A tenseness gripped the courtroom.

A constable shouted "Quiet, please."

Out in the street, where a massed throng waited, someone set up a shout. It swell into a prolonged yell.

The jury filed in, took the seats occupied for 32 days, after placing coats in the customary places.

Mrs. Vern Snyder, Juror No 3, appeared to have been crying.

Hauptmann seemed unmindful of the bracelets on his wrist gleaming brightly under the yellow lights.

C. Lloyd Fisher, one of his

(Continued on Page Two)

ITALY STUDIES WAR SITUATION

Ethiopian Note Received By Mussolini; Press Is Censored

BY ANDRUE BERDING (Associated Press Foreign Staff)

Rome, Feb. 13, (AP)—Benito Mussolini gave deep study tonight to an Ethiopian note calling Italians the aggressors in recent border conflicts which officials said earlier today made the situation "very serious."

Nevertheless, there appeared this evening to be less concern in government circles over the prospect of hostilities in Africa, this though an authoritative source said Italy was prepared to spend $850,000 in an African campaign if war breaks out.

While the widespread mobilization, ordered after the latest Italo-Ethiopian clash, proceeded amid officially imposed secrecy, Mussolini presided at another session of the supreme council of defense, the second in two days. The Ethiopian situation was believed to have been thoroughly discussed.

A two-year campaign in Ethiopia, with expenditures up to 10,000,000,000 lire (about $850,000,000), is the basis of Italy's plan for the event that hostilities break out, it was authoritatively reported today.

Strict Censorship

Whether the expedition is sent apparently depends on Il Duce's reaction to Emperor Haile Selassie's vigorous note denying Italian charges of Ethiopian aggression, and on the meeting of the Fascist grand council tomorrow night.

This council generally gives the final word on the kingdom's most important problems.

The situation in Africa, meanwhile, has the general Italian populace puzzled.

They have read in their papers only the official communique issued Monday, followed by comment from the foreign press. Strict censorship has been imposed on Italy's newspapers.

The public does not know what is going to happen and is filled with secret uneasiness.

Throughout the day Fascist

(Continued on Page Two)

BODY IDENTIFIED

Battle Creek, Feb. 13 (AP)—The body of a man killed when hit by a car near here Monday has been identified as that of James A. Fulcherson, 70, who lived near Battle Creek. The car was driven by Kenneth Hollis, of Kalamazoo.

In the Headlines From Washington

(By The Associated Press)

The house ways and means committee agreed to leave to the states control over old age pension systems as it prepared to rewrite this section of the security bill.

Official Washington accepted the Macon disaster as a halt—at least temporary—in the development of dirigibles by the navy.

President Roosevelt challenged bonus payment advocates with a threat of extra taxes to meet expenses above budget estimates.

A California congressman asserted Japan had 25,000 army reservists in California and many fishing smacks capable of being converted into armed craft.

The American Federation of Labor, noting increased business, reported that wages must be raised to insure a continued upturn.

The Italian embassy denied reports that Italy was mobilizing 250,000 men to carry on its dispute with Ethiopia.

The supreme court, in regular session, gave no indication as to when its gold decision might be expected.

The $4,880,000,000 relief bill finally emerged from the senate committee virtually intact, but it faced a further test on the senate floor.

THE ESCANABA DAILY PRESS

VOL. XXVI NO. 279. [ASSOCIATED PRESS LEASED WIRE NEWS SERVICE] ESCANABA, MICHIGAN, THURSDAY, FEBRUARY 14, 1935 [UPPER PENINSULA'S LEADING NEWSPAPER] [10 PAGES] SINGLE COPY 5 CENTS

DEATH FOR HAUPTMANN

J. P. Cameron Dies Here Suddenly

HEART ATTACK PROVES FATAL TO NAHMA MAN

WAS LONG ACTIVE IN COUNTY AFFAIRS

J. P. Cameron, 55, of Nahma, official of the Bay de Noquet Lumber company and for many years prominent in Delta county public affairs, died suddenly at 7 o'clock last evening when he suffered a heart attack while eating his dinner at the Delta hotel coffee shop. He had come here to attend a meeting of the Delta county emergency relief commission. News of his sudden death was received with expressions of deep regret by his many friends.

J. P. CAMERON

Mr. Cameron had been at the relief office shortly befor 6 o'clock and had remarked to Arthur Gilbert, relief administrator, as he left to go to the hotel that he was not feeling well. He was just finishing his meal when he was stricken with the heart attack, and was dead when a physician arrived a few minutes later.

Born in Ontario

Mr. Cameron was born in Meford, Ontario, where he spent his boyhood, later moving to Sault Ste. Marie with his parents. For a few years, he was engaged in the meat business in the Sault, and came to Nahma about thirty years ago to become manager of the Bay de Noquet company's general store. Besides operating the store, he served as general purchasing agent for the lumbering concern.

In Delta county's various public affairs, Mr. Cameron distinguished himself. He was supervisor from Nahma township for about fifteen years, chairman of the Delta county board of supervisors for eight years, a member of the Delta county emergency relief commission, and secretary of the Nahma board of education. He also served on various civic committees engaged in directing community betterment projects, such as the promotion of good roads. Mr. Cameron also was chairman of the Delta county Republican committee, and often attended the county and state conventions held by the party.

Served in Philippines

During the Spanish-American war, Mr. Cameron enlisted in the army and saw service in the Philippines. He was affiliated with the Nahma post of the American Legion for several years.

Funeral Plans Incomplete

Besides his widow, the former Sophie Burman of Rapid River, Mr. Cameron is survived by a daughter, Esther Jean, at home; also four brothers and five sisters, Earl, Sault Ste. Marie; Herbert, Detroit; Frank, Sault Ste. Marie; Arthur, Dania, Fla.; Mrs. Ida Harrison, Sault Ste. Marie; Mrs. Reta Buchanan, Sault Ste. Marie; Mrs. Ethel Abel, Philadelphia; Mrs. Jennie Freeborn, Tacoma, Wash., and

(Continued on Page Two)

WEATHER

LAKE MICHIGAN: Mostly moderate to fresh easterly winds; rain Thursday.

LOWER MICHIGAN: Rain, possibly mixed with snow Thursday and Friday; no decided change in temperature.

UPPER MICHIGAN: Snow or rain Thursday and probably Friday; no decided change in temperatuer.

	At 7 P. M.	Low Last 24 Hours
ESCANABA	32	20

Temperatures—Yesterday

Alpena	28	Los Angeles	48
Battleford	0	Marquette	22
Boston	22	Memphis	50
Buffalo	26	Miami	72
Cincinnati	34	Milwaukee	28
Cleveland	26	Minneapolis	28
Cochrane	26	Montreal	12
Denver	32	New Orleans	60
Detroit	10	New York	26
Duluth	30	Qu'appelle	6
Evansville	44	St. Louis	40
Galveston	50	Salt Lake	30
Gr. Rapids	22	Frisco	46
Green Bay	20	Soo, Mich.	28
Jacksonville	54	The Pas	8
Kansas City	34	Washington	28

With Legislators At State Capitol

(By The Associated Press)

Administration forces defeated in senate dispute.

Michigan public trust commission reorganized.

Shorter working week proposed by labor delegates.

Housing act enabling legislation awaited governor's signature.

Felony drunk driving bill passed senate.

House proposed abolition of crime comimssion.

Senate bill proposed cancellation of penalties on 1933 and 1934 taxes.

HOUSING BILL TO GOVERNOR

Measure Expected to Aid Home Owners in Michigan

Lansing, Mich., Feb. 13 (AP)—The legislature passed and sent to Governor Fitzgerald today a bill expected to release millions of dollars in Michigan home construction.

The measure was the Watson-Lingeman bill, designed as an enabling act to permit home owners to take advantage of the mortgage and interest provisions of the federal housing act.

The senate passed the bill by a 28 to 1 vote today, making a minor amendment which quickly received approval in the house. The one negative vote in the senate was cast by Andrew L. Moor (R-Pontiac.)

Governor Fitzgerald is expected to sign the bill.

Once the bill has been enacted into law, Michigan banks, building and loan associations, and trust companies will qualify under the federal housing act which permits 20-year mortgages at 80 percent of the value. Michigan banking institutions are now limited to five-year mortgages at 50 percent of the value. Federal funds will be made available for both new construction and refinancing of existing mortgages.

Friends of the act claim that millions will be expended in the state once the federal housing act becomes fully effective here. The government, under the program, would guarantee the mortgages which would be held by the Michigan banking institutions.

Other Bills Passed

The senate passed and sent to the house the Fehling bill which its friends claim will enrich the state treasury by more than $200,000 from funds frozen in closed banks.

The Fehling bill would authorize the state treasurer to enter into reorganization agreements along with other depositors in closed banks.

Senator Harry F. Hittle, Republican, Lansing, was successful in recommitting the Michigan Bar association's bill for the appointment of judges. He previously had objected to the measure because it contained no provision making the change permissive with the counties. Senator Hittle said today, however, he proposed to kill the measure.

Meanwhile the Democratic house by a vote of 53 to 38 passed a bill abolishing the state crime commission. Spokesmen for the bill charged that "all the commission has done has been to issue a biennial report on pardons and paroles at a cost of $7,500 to the taxpayers."

A bill classifying drunk driving as a felony went through the senate by a 20 to 5 vote without debate. The offense is now a misdemeanor.

The senate approved in committee of the whole without opposition the administration proposal to abolish the legislative council.

A proposal to ease the strain on tax delinquents made its way into the senate when Senator John Mankowski, Democrat, Detroit, offered a bill waiving penalties and interest charges on 1933 and 1934 levies if paid by January 1 1936.

Senator Mankowski submitted another measure providing a $3,500 property tax exemption on homes of persons 65 years or older. The measure is in line with an administration proposal.

Coroners would be required to be physicians in counties of 30,000 or more population under a bill of Senator Frank E. Mosier, Republican, Fennville.

STRUCK BY TRUCK

Jackson, Mich., Feb. 13 (AP)—Mrs. Henry Weeks, 68, died Wednesday in the Foote hospital of injuries suffered when she was struck by a truck.

"We, the jury, find the defendant----

GUILTY!

Accident Victim Dies At Marquette

Marquette, Mich., Feb. 13, (AP)—William C. Witters, 37, who was seriously injured last June when run over by a Duluth, South Shore and Atlantic railway switch engine, died tonight in his home here. He suffered a broken back and for eight months the lower part of his body had been paralyzed.

PUBLIC WORKS BILL ADVANCES

Compromise Reached on "Prevailing Wage" Amendment

BY CECIL B. DICKSON
(Associated Press Staff Writer)

Washington, Feb. 13. (AP)—The administration extracted its $4,880,000,000 relief bill from the senate appropriations committee today with a good bit of the power demanded by President Roosevelt held intact.

Administration forces finally effected a compromise in the committee on the McCarran "prevailing wage" amendment and then beat back by a single vote a move to chop off a $2,000,000,000 lump.

The battling over the bill is far from ended, however. Stiff tests await these same propositions when the measure reaches the senate floor either tomorrow or Friday.

Democratic leaders, nevertheless, today claimed with renewed confidence that the revised measure would pass the senate containing the authority President Roosevelt thinks necessary to handle the relief problem until July 1, 1937.

Compromise Adopted

By the one vote margin of 12 to 11 the amendment by Senator Adams (D-Colo.) to reduce the total in the bill to $2,880,000,000, was defeated. This amendment, which failed last week by a tie vote of ten to ten, was aimed directly at the president's work relief program. If adopted it would have made it impossible for the president to carry out his plan of taking 3,500,000 men off relief rolls and putting them to work.

Senator Russell (D-Ga.) offered the substitute for the McCarran wage amendment. Russell's proposal authorizes the president to fix wages on public works at different rates if that is necessary to prevent a break down of the wage rates in private industry. McCarran's would have directed the payment of the prevailing local wage instead of the $50 monthly maximum planned at first.

The compromise adopted 14 to 9 was said by Senator McCarran (D-Nev.) to be unsatisfactory to him and to the American Federation of Labor.

One outright administration victory was the elimination without a record vote of another McCarran amendment, adopted last week, requiring that all projects on which ten per cent of the labor costs goes to skilled labor be let by contract.

The committee struck from the measure the power approved by the house for the president to revamp government agencies and to administer the act without regard to previously enacted laws dealing with appropriations.

Nevertheless, virtually unlimited discretionary power was retained for the distribution by the president of the relief fund itself except that certain existing agencies are to have charge of work projects coming within their jurisdiction.

BRUNO RICHARD HAUPTMANN

Cause of Macon's Collapse Unknown

BY RENNIE TAYLOR
(Associated Press Staff Writer)
(Copyright 1935, By The Associated Press)

San Francisco, Feb. 13 (AP)—How the mighty Macon, the American navy's queen of the air, reared and plunged crazily for 35 minutes before falling and sinking to the bottom of the Pacific was told today by its survivors.

The underlying cause of the midair collapse remained undetermined. Commander H. V. Wiley and other survivors, revealed there had been a sudden lurch at the outset, after which the great sky cruiser soared upward, out of control, then settled haphazardly into the ocean.

Graf Zep Now Queen

Outwardly light-hearted, the 81 surviving officers and men who stuck with the ship until she hit the water and then got away in rubber lifeboats, sang as they came ashore here.

Search was abandoned for the two missing members of the crew at the spot where the big ship went down late yesterday 13 miles off Point Sur, Calif., 110 miles south of here.

The loss of the $2,450,000 Macon left the American navy without a fighting dirigible. Germany's Graf Zeppelin, slightly smaller than the Macon, thus became sovereign of the skies.

President Roosevelt praised the work of naval surface craft for the swift rescue of the dirigible's crew but said funds would not be asked for her replacement at present.

Hints that the Macon's end, similar to that of the Dirigibles Akron and Shenandoah, might mean the discontinuance, or at least a curtailment, of naval development along this line were seen in Washington developments.

The house naval affairs committee voted a "thorough" investigation" of the sinking. A separate investigation by a naval court of inquiry was ordered, the naval officers here proceeded with a "field inquiry"—a preliminary investigation.

Whether the main trouble was structural or meteorological was a matter on which naval authorities remained silent.

Commander Wiley, arriving here today with the other survivors aboard naval vessels, told a terse, vivid story of the Macon's last minutes.

Extreme peril seemingly failed to daunt the Macon's crew as the big ship heaved and veered up and down, several thousand feet through a squally sky.

A possible clue to the fate of Ernest Dailey, radio operator, one of the two missing crewmen, was given by Wiley.

"I saw one man jump 60 to 75 feet from the ship into the water," he declared. "I don't know

(Continued on Page Two)

ESCANABA WILL GET CONVENTION

Clifford Beaudin Nominated for Labor Office

BY WILLIAM MULLER
(Associated Press Staff Writer)

Lansing, Mich., Feb. 13 (AP)—An ambitious program for social reform will be laid before the Michigan Federation of Labor convention here tomorrow.

Resolutions asking a 30-hour week, abolition of state property taxes, a one-house legislature, and compensation for diseases arising from labor conditions will be submitted. Governor Fitzgerald appeared before the convention to endorse most of the program.

The convention will vote on adoption of the proposals of the resolution committee tomorrow. At the same time it will ballot on candidates for Federation offices named today.

The nominations are:

For President: William Frost, of Detroit; Harry Reiffin, of Ann Arbor, and Orla Westfall, Kalamazoo.

First Vice President: Edward J. Halloran, Flint, and Edward McKenna, Kalamazoo.

Second Vice President: John F. Cassin, of Port Huron.

Third Vice President: Emil Posner, of Escanaba; George Heath, Kalamazoo, and Joseph Ashmore Kalamazoo.

Fourth Vice President: Clifford Beaudin, of Escanaba.

Fifth Vice President: William Richmond, Grand Rapids, W. J. Burke, Flint, and J. Lyle Sage, Bay City.

Sixth Vice President: Frank Atkinson, Lansing; Thomas J. Brannick, Jackson.

Seventh Vice President: John Shapareck, Detroit.

Secretary-Treasurer: Dwight F. Erskine, Detroit; John Reid, Lansing, and Roy Otis, Detroit.

Frank B. Wade, retiring president of the organization and a member of the commission of labor and industry, was chosen delegate to the national convention. Escanaba is the only city suggested for the 1936 convention.

Governor Fitzgerald urged labor groups to cooperate with state planning commission in its program for putting Michigan employables to work on government projects.

For the first time, the Federation invited farmers to join its ranks, adopting with only one dissenting vote a resolution providing memberships for farm hand employers.

Brackett Appointed To Trust Comish

Lansing, Mich., Feb. 13 (AP)—The Michigan public trust commission became an all-Republican body today.

Governor Fitzgerald announced the appointment of Harry D. Brackett, of Escanaba, and Ed. A. Nowack, of Lansing, succeeding respectively Andrew J. Belanger, of Detroit, and Charles K. Kimmerle, of Cassopolis. Belanger and Kimmerle, Democrats, were appointed by former Governor Comstock when the commission was created two years ago.

Brackett was the Republican candidate for auditor general last fall. He recently was appointed a member of the state commission of labor and industry but resigned to accept the trust commission post. Nowack is a Lansing publisher.

The third member of the commission is Harold L. Ellerby, of Birmingham.

Jury Returns Guilty Verdict At Flemington

BY JOHN FERRIS
(Associated Press Staff Writer)

Flemington, N. J., Feb. 13 (AP)—Bruno Richard Hauptmann was condemned to the electric chair tonight by the jury that tried him for the kidnap-murder of Baby Lindbergh.

White and unshaven, he tottered slightly as he stood between his guards and heard himself ordered to "die in the electric chair."

He was sentenced to die in the week of March 18, but an almost certain appeal to the New Jersey court of appeals and errors would stay the execution.

The high court is not likely to pass upon the appeal until late in May.

Anna Hauptmann Weeps

The jury of eight men and four women spent 11 hours and 6 minutes in a bare room of the old courthouse where Hauptmann had been on trial since January 2 before they reached their verdict.

"We find the defendant, Bruno Richard Hauptmann, guilty of murder in the first degree," intoned Foreman Charles Walton, Sr., in the deathly quiet of the littered, smoke-filled courtroom.

Anna Hauptmann, tears rolling down her cheeks as her husband went silently back to his cell, cried "There is nothing left for me."

But she dried her eyes as she pushed through the thronged courtroom and left by a rear door.

"I am not afraid," she said. "I still hope."

Polled individually at the insistence of Edward J. Reilly, chief of the defense counsel, the jurors affirmed the verdict in quavering voices.

Sheriff John H. Curtiss heralded the return of the jury, shouting from the library door of the century-old courtroom.

Under the five garish lights, newspapermen and lawyers had waited for hours in the littered little room, almost unbearably hot and stuffy.

Court Crier Elmer Hann, tall and bald, suddenly appeared, rising behind the bench, and adjusted the jurist's chair.

Attorney General David T. Wilentz, pale, his voice tense with emotion, stiffened his shoulders.

He spoke to Col. H. Norman Schwarzkopf, superintendent of the state police, and Schwarzkopf moved down the aisle, ordering his troopers to close the doors.

The florid Reilly, subdued in manner, stood upright in the space before the bench.

Troopers stood at the alert about the little room, bright-figured in their sky-blue uniforms.

Trooper Lewis J. Bornmann, one of the men who found and handled the kidnap ladder down which Baby Lindbergh was carried to his death on the night of March 1, 1932, stood near the jury box.

The minutes dragged.

Dolefully, the bell high above began to toll. There was a stir at the library door. The time was 10:31.

Defendant Calm

Six state troppers entered. Then came Hauptmann, between Deputy Sheriff Hovey Low and a state trooper, handcuffed to each, his face pale, his manner calm.

A tenseness gripped the courtroom.

A constable shouted "Quiet, please."

Out in the street, where a massed throng waited, someone set up a shout. It swell into a prolonged yell.

The jury filed in, took the seats occupied for 32 days, after placing coats in the customary places.

Mrs. Vern Snyder, Juror No 3, appeared to have been crying.

Hauptmann seemed unmindful of the bracelets on his wrist gleaming brightly under the yellow lights.

C. Lloyd Fisher, one of his

(Continued on Page Two)

ITALY STUDIES WAR SITUATION

Ethiopian Note Received By Mussolini; Press Is Censored

BY ANDRUE BERDING
(Associated Press Foreign Staff)

Rome, Feb. 13. (AP)—Benito Mussolini gave deep study tonight to an Ethiopian note calling Italians the aggressors in recent border conflicts which officials said earlier today made the situation "very serious."

Nevertheless, there appeared this evening to be less concern in government circles over the prospect of hostilities in Africa, this though an authoritative source said Italy was prepared to spend $850,000 in an African campaign if war breaks out.

While the widespread mobilization, ordered after the latest Italo-Ethiopian clash, proceeded amid officially imposed secrecy, Mussolini presided at another session of the supreme council of defense, the second in two days. The Ethiopian situation was believed to have been thoroughly discussed.

A two-year campaign in Ethiopia, with expenditures up to 10,000,000,000 lire (about $850,000,000), is the basis of Italy's plan for the event that hostilities break out, it was authoritatively reported today.

Strict Censorship

Whether the expedition is sent apparently depends on Il Duce's reaction to Emperor Haile Selassie's vigorous note denying Italian charges of Ethiopian aggression, and on the meeting of the Fascist grand council tomorrow night.

This council generally gives the final word on the kingdom's most important problems.

The situation in Africa, meanwhile, has the general Italian populace puzzled.

They have read in their papers only the official communique issued Monday, followed by comment from the foreign press. Strict censorship has been imposed on Italy's newspapers.

The public does not know what is going to happen and is filled with secret uneasiness.

Throughout the day Fascist

(Continued on Page Two)

BODY IDENTIFIED

Battle Creek, Feb. 13 (AP)—The body of a man killed when hit by a car near here Monday has been identified as that of James A. Fulcherson, 70, who lived near Battle Creek. The car was driven by Kenneth Hollis, of Kalamazoo.

In the Headlines From Washington

(By The Associated Press)

The house ways and means committee agreed to leave to the states control over old age pension systems as it prepared to rewrite this section of the security bill.

Official Washington accepted the Macon disaster as a halt—at least temporary—in the development of dirigibles by the navy.

President Roosevelt challenged bonus payment advocates with a threat of extra taxes to meet expenses above budget estimates.

A California congressman asserted Japan had 25,000 army reservists in California and many fishing smacks capable of being converted into armed craft.

The American Federation of Labor, noting increased business, reported that wages must be raised to insure a continued upturn.

The Italian embassy denied reports that Italy was mobilizing 250,000 men to carry on its dispute with Ethiopia.

The supreme court, in regular session, gave no indication as to when its gold decision might be expected.

The $4,880,000,000 relief bill finally emerged from the senate committee virtually intact, but it faced a further test on the senate floor.

HITLER WRITES NEW DEMANDS

Wants Austrians Polled On Alliance With Germany

BY MELVIN WHITELEATHER
(Copyright 1935, By The Associated Press)

Berlin, Feb. 13—Germany's reply to the London proposals, German officials said today, will include refusal to join any pact guaranteeing Austria's independence unless "the will of the Austrian people" as to union with Germany is first consulted.

A plebiscite in Austria to determine whether that nation desires "anschluss" will be demanded in Adolf Hitler's answer, to be sent to London and Paris tomorrow or next day, these officials said.

While he is willing to join "an air pact" provided it allows Germany an air force equal to Soviet Russia's, Hitler will have nothing to do with the French-sponsored eastern securities agreement "if it is to be based on mutual assistance," the government spokesmen said.

That stand, it was pointed out, is similar to the Polish viewpoint.

"Neither Poland nor Germany," the informants said, "wants to be bound to Russia and get mixed up in any war between Russia and Japan."

Demands Equality

The Hitler reply, the Associated Press' informants said, may be summarized under five headings:

1—The powers interested must agree to Germany's absolute equality in armaments before anything else can be talked about.

(The Franco-British proposals involved reognition of Germany's rights to arms equality, together with abolition of most of the military clauses of the Versailles treaty, but contemplated solution of this problem simultaneously with that of others).

2—Germany will negotiate an air pact in her relations with Soviet Russia are duly considered, and if England, France, Belgium and Italy agree to consult with each other before any action is taken under it.

(The air alliance, as envisaged at London, would obligate each signatory to go to the immediate aid of another in case of attack by still another signatory).

3—The reich will agree not to interfere with Austria if the Austrian people are allowed to have their say as to "whether they want to join Germany or to remain independent."

(The London proposal was that Germany adhere to the Italo-French central European non-interference pact drafted at Rome which would guarantee all signatories against another's interference. This document contemplated no Austrian plebiscite).

4—An eastern European security pact is not acceptable when based on mutual assistance.

(France's "eastern Locarno," which she herself would guarantee, would bind the several adhering nations to aid another whose borders were invaded).

5—The general question of disarmament is allied with the air pact and must be settled at the same time.

(The French and British proposed that all existing western European problems likely to menace peace—Germany's return to Geneva, the air pact, the armaments question and the eastern and central pacts—be settled simultaneously).

ASKS DIVORCE

Ann Arbor, Mich., Feb. 13 (AP)—Cyrus C. Sturgis, jr., 20-year-old student at University of Michigan, has filed suit for divorce against Louise Little Sturgis daughter of Dr. Clarence Cook Little, former university president. Mrs. Sturgis lives in New York and they have one child.

Chest Colds

Don't let them get a strangle hold. Fight them quickly. Creomulsion combines 7 helps in one. Powerful but harmless. Pleasant to take. No narcotics. Your own druggist is authorized to refund your money on the spot if your cough or cold is not relieved by Creomulsion. (adv.)

DANCE
Tonight
UNITY HALL
Given By
Order of Runeberg
Music By
Bosk's Orchestra
Admission 15c
Refreshments

HEART ATTACK PROVES FATAL TO NAHMA MAN

(Continued from Page One,

Mrs. Anna Moore, Detroit. His brother, Earl, who is a salesman for a meat packing company, happened to be in the city last evening, and arrived at the hotel shortly after he died.

The body was taken to the Allo Funeral Home to be prepared for burial. Funeral plans are incomplete.

Mr. Cameron was affiliated with all the Masonic orders in this locality, namely, Gladstone Lodge No. 396, F. & A. M.; Delta Chapter No. 118, Royal Arch Masons; Escanaba Commandery No. 47, Knights Templar; Ahmed Temple, Order of the Mystic Shrine, Marquette, and Francis M. Moore, Consistory, Marquette. He also was a member of the Escanaba lodge, Benevolent and Protective Order of Elks.

Potato Production Control Advocated

Washington, Feb. 13 (AP)—A committee representing potato growers in 21 states late today approved the tentative draft of a bill to make potatoes a basic commodity and set up production and sales quotas for the crop.

Production quotas, which would be made by states, would be based on the yield of any three from 1927 to 1933 while sales quotas, which would be made to individual growers, would be based on their sales records from 1930 to 1933.

The secretary of agriculture would be empowered to impose a tax of 75 cents on every hundred pounds of potatoes sold in excess of sales allotments.

Eleven of the 21 states represented at the meeting were recorded in favor of the bill, as amended during the session, while four were voted present, three against the measure, two absent, and one was recorded not voting.

States voted for the bill were Alabama, Idaho, Illinois, Kansas, Maine, Minnesota, New Jersey, North Carolina, Ohio, Virginia and West Virginia.

Florida, Michigan, New York and Nebraska were voted present; California and Maryland, absent; Connecticut, Massachusetts and Pennsylvania were voted against the plan, while the Louisiana delegate did not vote.

Regional Public Works Conference To Be Held Today

Ishpeming, Mich., Feb. 13 (AP)—A survey of what seven upper peninsula counties expect to accomplish under the gigantic public works program proposed by President Roosevelt will be made here Thursday when officials of political units and school districts, representing more than half the population of northern Michigan, gather in the Mather Inn for a regional conference sponsored by the state planning commission.

According to reports received from the copper country and the western end of the peninsula, attendance at the meeting will be large.

Professor Andrew T. Sweet, of the Michigan College of Mining and Technology, Houghton, arrived here today to go over groundwork for the conference. He will serve as chairman of the meeting in place of O. D. McClure, member of the state planning commission, who is recuperating in the Ishpeming hospital from an appendectomy. Prof. Sweet formerly was a member of the state planning board.

Brown Says Foods Can't Be Exempted

Grand Rapids, Feb. 13 (AP)—Rep. Vernon J. Brown, of Mason, chairman of the taxation committee in the state legislature, said in an address here today that "foodstuffs cannot be exempted from the sales tax without creating new taxes."

Addressing the convention of the Michigan Retail Hardware association, Brown said "we might as well be sane about it and face the facts."

"Better" administration of the sales tax, he said, would result in savings. Liquor control, he added, could be more economical but this would not make up for elimination of foods from the tax. He expressed the belief that greatest room for economy lies not in state government but in that of cities, townships and counties.

Here's What Jurors Received For Dinner

Flemington, N. J., Feb. 13 (AP)—Here's what the Hauptmann jurors had for dinner tonight:

Hamburger steak, green peas, bread and butter, coffee, and plain cake.

Warden Harry O. McCrea, of the county jail, said he was not prepared to provide repasts similar to the generous fare served the jury by the hotel across the street.

GEHRIG WANTS WAGE INCREASE

"Larruping Lou" Desires $35,000 For 1935 Season

BY EDDIE BRIETZ
(Associated Press Sports Writer)

New York, Feb. 13, (AP)—Lou Gehrig, who cracked out 49 home runs to lead the two big leagues last season, came home from abroad today ready for a two-fisted battle with the Yankees, if necessary, over the size of his 1935 salary check.

Bronzed from a barnstorming tour through the Orient, Gehrig hustled home to look at his new contract, the first since 1933 when he signed a two-year agreement for around $23,000 a season after much holding out and haggling.

"Of course I'm not a hold out," he said with a knowing grin. "I couldn't be—yet—for I don't know what the club is offering. But I'm going to want a lot more money than I got last year. I'm worth it. I led the league in batting and both leagues in homers and there isn't a reason why I shouldn't do as well this time."

Club Uneasy

Reports that the big slugger would demand the Yanks lay $35,000 on the line caused no end of uneasiness in the club's offices and gave rise to the belief that the contract now awaiting Lou calls for considerably less than that figure, possibly between $25,000 and $30,000.

Gehrig's friends say the iron first sacker, who hasn't missed an appearance in the Yankee lineup since 1925, intends to step right into the Yankees' premier swatting role just vacated by the eminent Babe Ruth and that he feels that if Ruth goes through with his threat to retire as a player the club can well afford to pay him most of the $35,000 the Babe drew down last year.

Ed Barrow, Yankee business manager, refused to reveal the salary offered Gehrig this year and except to express his doubt that the big fellow has any idea of insisting on $35,000, would not discuss the situation.

"Wait till I talk with him," he said.

Costs Of Operating State Cars Sought

Lansing, Mich., Feb. 13. (AP)—Senator Andrew L. Moore, Republican, of Pontiac, plans to submit a senate resolution tomorrow asking state department heads to furnish information on the cost of operating state-owned cars.

A similar resolution was adopted by the senate in the 1933 session of the legislature but Senator Moore charged that the information then was refused.

Moore's announcement followed debate today over a bill to restrict the use of such automobiles to state business. Senator Arthur E. Wood, Republican, Detroit, sponsor of the measure, charged that state employes were using cars to transport "their wives, sweethearts, and other guests."

The bill under debate will come up for a final vote tomorrow when Senator Moore plans to offer his resolution for an investigation.

Jailer and Negro Prisoner Killed In County Courthouse

El Dorado, Ark., Feb. 13 (AP) A jailer and his negro prisoner apparently shot each other to death as they were being whisked in an elevator to the top floor of the Union county courthouse today.

The jailer, Harvey Taylor, was taking the negro, Tom Richardson, to his cell on the top floor of the courthouse from the prosecuting attorney's office where Richardson was questioned about the slaying of a negro woman at Junction City yesterday. Richardson, officers said, admitted shooting the negro woman to death.

The men were alone in the elevator cage when the shooting occurred, and officers could only theorize what happened. The negro apparently obtained Taylor's revolver and during a scuffle over the weapon both were shot to death.

Russia Pledges Against Aggression

Philadelphia, Feb. 13 (AP)—Alexander A. Troyanovsky, Soviet ambassador to the United States, tonight said his nation pledges herself against aggression on foreign soil, but warned that any invasion of Russian borders will be met with instant resistance.

"We are not pacifists in the sense of holding for peace at any price," Troyanovsky declared in an address on the "foreign policy of the Soviet Union" before the American Academy of Political and Social Science.

"We will bind ourselves against aggression on foreign soil anywhere," he said, "but our whole population would unite in an effort to resist invasion of our borders, and this time they would not have to fight either with bare hands or with bare minds. They would know what they were fighting for."

The ambassador said that in reading international news "these days" the "same manifestations that marked the years preceding the tragic outbreak of 1914 are found."

Total weight of fine gold in the central banks of the world is 18,500 tons.

JURY RETURNS GUILTY VERDICT AT FLEMINGTON

(Continued from Page One)

counsel, put his arm around the prisoner's neck and whispered to him.

Mrs. Hauptmann had come hurriedly up a side aisle as Hauptmann settled into his chair. Her face was drained of color and she moved quickly.

She smiled and murmured to her husband. She sat motionless.

The jurors' faces were grave as they answered "present." The court clerk called on them to rise.

Justice Thomas W. Trenchard, benign, white-haired, said "let the defendant stand."

Hauptmann arose between his guards, straight as a ramrod.

"Members of the jury, have you agreed upon your verdict?"

MUCH CONFUSION

Flemington, N. J., Feb. 13. (AP)—When word that a verdict had been reached in Bruno Richard Hauptmann's trial for murder of the Lindbergh baby flashed through the courtroom confusion reigned briefly.

In transmitting the verdict from one part of the courthouse to another the Associated Press' report of the decision was garbled and first word to reach waiting newspapers was that the jury had found Hauptmann guilty but with a recommendation for life sentence instead of the death penalty.

asked Court Clerk Fell.

The jurors: "We have."

The court clerk: "Who shall speak for you?"

The jurors chorused: "The foreman."

Court Clerk Fell: "Mr. Foreman, what say you, do you find the defendant guilty or not guilty?"

The foreman: 'Guilty. We find the defendant, Bruno Richard Hauptmann, guilty of murder in the first degree."

Jurors Are Polled

The court: "One moment. No person will leave the courtroom until the court is finished. Stay right where you are."

Court Clerk Fell: "Members of the jury, you have heard the verdict, that you find the defendant, Bruno Richard Hauptmann, guilty of murder in the first degree and so say you all."

The jurors: "We do."

Foreman Walton's voice was shaking, and the folded paper in his hand trembled as he spoke the verdict.

A gasp arose in the courtroom.

The jurors were polled each repeated "guilty of murder in the first degree."

Wilentz moved "for sentence of the defendant at this time." After Hauptmann had been seated.

"Let me have the indictment," said Justice Trenchard.

He discussed the law requiring sentence to be fixed within "a certain week" not less than four weeks nor more than eight weeks after the issuance of the warrant.

Then he told Hauptmann to stand again.

"Bruno Richard Hauptmann, you have been convicted of murder in the first degree.

"The sentence of the court is that you, the said Bruno Richard Hauptmann, suffer death at the time and place and in the manner provided by law and the court will hand to the sheriff a warrant appointing the week beginning Monday, the 18th day of March, 1935, as the week within which such sentence must be executed in the manner provided by law.

"You are now remanded to the custody of the sheriff.

"You may retire."

Later Justice Trenchard returned to the bench to deliver the warrant for Hauptmann's execution to the sheriff.

He must be removed to state's penitentiary at Trenton within 10 days but Sheriff Curtiss said he would not take him from the jail for at least 48 hours.

However, he ordered the rule of silence that has been imposed in the prisoner's quarters lifted tonight and conversation between the prisoner and his guard will be permitted.

It was 10:45 p. m. eastern standard time when the verdict was announced formally in the court.

Ropes Hold Crowd

Outside a boisterous crowd greeted the verdict.

Photographers' flares sent a garish light over the talking, laughing spectators and state troopers cleared a path from the courthouse steps to the hotel across the street.

First out were the jurors, to be greeted by cheers and a few boos as they tramped into the hotel where they spent the night under the guard of troopers.

Excitement and cold kept the curious shivering in the street between the minutes when the courthouse bell tolled out the news of the verdict and the exodus that followed the decision.

Before the verdict the courtroom had been cleared of spectators who had slipped past the guards.

As the jury came in, watchers leaned from second-story windows but many were disappointed when window shades in the courtroom were lowered as the court reconvened.

As the jury filed out, ropes kept the crowd back.

Col. Charles A. Lindbergh, the father of the slain child, was with his wife at their home in Englewood, N. J., he was informed of the decision by telephone. There was no immediate indication of his reaction.

Reilly announced he would file an appeal and carry it "to the highest court in the country."

"Although the jury has rendered a verdict on the facts in the case, we still believe that a great many errors in law have been committed, which will mean ultimately the reversal of the judgment," he said.

Wilentz Pleased

On the other hand, Wilentz said, "the tremendous responsibility imposed upon Hunterdon county was shouldered without flinching. The nation is indebted to these courageous men and women.

"The proper presentation of the case is due in the main to the work of the New Jersey state police, District Attorney Samuel J. Foley of the Bronx and his assistant, Edward Beslin, labored unceasingly and to them, I extend my thanks as well as for the services of Inspector James Lyons and Inspector Bruckmann, member of the New York police, and agents of the federal government.

"It was my unwelcome duty as attorney general of the state of New Jersey to prosecute this case. It is my hope that society will be served by my efforts and the efforts of the great array of men and women who contributed information and help which made it possible to prosecute this cause successfully."

Reilly, in moving for an appeal, will seek a stay of sentence from Justice Trenchard and the necessary writs to carry the appeal into the high court will be requested.

The next request would be brought before Chancellor Luther A. Campbell, requesting a writ of grace to provide for appeal to the supreme court.

The chancellor under customary procedure will refuse and his refusal would act automatically to bring the case before the court of errors and appeals, highest of the state's legal tribunals.

The court is ending its February term now and will not sit until the third Tuesday in May. There is little likelihood an effort will be made to bring the appeal before the court prior to the may term.

By their verdict the men and women of the Hunterdon county jury accepted the state's charge that Hauptmann alone:

1. Stole the baby from his crib in Colonel Charles A. Lindbergh's new house in the lonely Sourland on the night of March 1, 1932.

2. Killed the baby in a fall from a crude ladder that he made and used to reach the nursery window.

3. Stripped the sleeping suit from the body as he fled from the house and buried the child in a thicket five miles away.

4. Obtained $50,00 ransom with 14 lying letters promising the safe return of the infant, hid $14,600 of the money in his Bronx garage, and disposed of the rest.

Frechette Waives Extradition, Begins Trip To Michigan

Nevada City, Calif., Feb. 13. (AP)—Clarence Frechette, charged with the murder in Howell, Mich., of Robert Brown, his trucking employer, left today in custody of three Michigan officers for the scene of his alleged crime. Frechette signed a waiver of extradition.

The Michigan officers—Sheriff Claude Fawcett, Prosecutor Stanley Berriman and Deputy Sheriff Loren Bassett of Livingston county arrived this morning.

The four men left in the automobile of Brown's in which Frechette arrived in California a week ago tonight with the body of the man he confessed to having killed in Michigan locked in the car's trunk.

Sheriff Fawcett said he expected to arrive in Michigan in five or six days.

Frechette, an ex-convict, still clung to his story that he killed his employer in self-defense.

Fisherman Saved From Ice Floe

Harbor Springs, Mich., Feb. 13 (AP)—Four fishermen who had drifted for an hour on an ice floe in Lake Michigan were rescued unharmed this afternoon.

The huge ice cake with its human cargo had drifted into open water, propelled by a brisk wind, when rescuers who had seen the predicament of the men from shore reached them in a rowboat.

The men, Captain Anderson, keeper of the lighthouse at Skillagalee and three brothers, Dan, Floyd and Leon Backus, of Stutsmanville, were marooned when the ice through which they were fishing broke away from the shore pack near Middle village.

Their rescuers had to drag their rowboat over the remainder of the shore ice to launch it.

Mother Testifies Against Her Son

Midland, Mich., Feb. 13. (AP)—A mother testified against her son in his trial for murder here today.

Mrs. Stella Marsh, a state witness against Harvey Randall, accused of slaying Edward Gilman on Jan. 5, testified today that after she heard one shot she saw Gilman back out of the house holding his stomach and muttering "I'm shot."

"Why did you shoot him" she said she asked her son, testifying Randall replied: "They monkeyed with me long enough—I'm sick of it." She said he left the house after a few minutes.

RED CROSS CHIEF

New chairman of the American Red Cross, to take office March 1, is Rear Admiral Cary T. Grayson, above, physician to the late President Woodrow Wilson. Dr. Grayson's appointment to succeed the late Judge John Barton Payne was announced by President Roosevelt.

32 Convicts Will Be Given Paroles

Marquette, Mich., Feb. 13. (AP)—As a result of hearings held in the Marquette branch prison the last two days by Maurice Kirby, deputy state parole commissioner, 32 inmates of the institution will be released on parole soon, it was said tonight by Warden Walter F. Gries.

Kirby held hearings in the cases of 58 men whose minimum terms have expired or are nearly ended and his recommendations for parole have been sent to Lansing.

"The release of 32 men," said the warden, "comes at a time when we are badly in need of relief from congestion. The population of the prison today is 833, or 173 more than cell capacity."

Arkansas Giants Favored To Take Southwest Title

Fayetteville, Ark. (AP)—With a record of five Southwest conference basketball titles in a row—dating back when Francis A. Schmidt, now football coach at Ohio State university, first taught them the game—Arkansas' gangling six-foot Razorback cagers loom as outstanding claimants to the title this season.

The Razorbacks have a six-foot three-inch average and still use the system taught them by Schmidt

Here's Rose's all-Arkansas five of giants:

Capt. Taft Moody of Jessup, premier goal shooter in the Southwest conference, six feet two.

His forward mate is Jack Newby of Little Rock, who towers two inches above his captain.

H. L. (Ike) Poole of McGehee stands six feet four in his socks.

The giant of the squad is Jim Lee Howell of Lonoke, six-feet-five guard.

His defensive mate is Sub-Captain John Fulton of Malvern, a midget of six feet one.

When these boys will have seeped out of the picture next year, they have an even taller freshman team ready to replace them.

The Razorbacks have only boen playing basketball 11 years, yet they rocketed into national prominence almost overnight and twice have placed all-American aces on the mythical national team, having Tom Pickell and Wear Schoonover, named with the elite of the nation.

CHEAPER MAINTENANCE

Lansing, Feb. 13 (AP)—Murray D. Van Wagoner, state highway commissioner, said Wednesday that state maintenance of trunkline roads, on the basis of a five-county survey, is 29.7 percent cheaper than similar county maintenance. The counties surveyed were Wayne, Lenawee, Presque Isle, Tuscola and Kent, where maintenance was taken over by the state 20 months ago.

BANDITS ESCAPE

Detroit, Feb. 13 (AP)—Two bandits, masked and armed, held up the Hamtramck office of the City Finance Co. Wednesday and escaped with $650. They bound and gagged two company officials and a woman clerk.

DISPATCHER DIES

Tawas City, Mich., Feb. 13 (AP)—J. S. McGuire, chief train dispatcher for the Detroit and Mackinaw railroad for many years, died Wednesday at the age of 67 years.

SHOTGUN DEATH

Jackson, Mich., Feb. 13 (AP)—Clark J. Weese, 39, was found dead Wednesday of a shotgun wound in his home in Michigan center.d Relatives said he ha had been in ill health.

Kilburn, London, England, has a memorial dedicated to the memory of 783,000 horses killed in the World War.

The Witwatersand gold mine in South Africa is the world's largest underground city. It has 4000 miles of subterranean shafts, streets, and avenues and can accommodate approximately 190,000 workers.

Seventy-five per cent of all men and women past the age of 50 in this country have defective sight.

TOURIST TRADE PLAN ENDORSED

Norway Business Groups Will Share in U. P. Program

Norway, Mich.,— The Norway Lions club and other business men last evening voted endorsement of the project outlined at a previous meeting by George Bishop, secretary of the Upper Peninsula Development bureau, calling for an extensive campaign to advertise the upper peninsula to attract tourists.

The Lions club signed the advertising contract and Arvid E. Asp, Paul Hoheisel and U. F. Asselin were named as a committee to solicit the funds. Asselin left this morning for Marquette to deliver the contract to Bishop.

It is hoped that funds will be sufficient not only to cover the advertising contract but also to construct a tourist information cabin on one of the main highways in the city. A committee of four men, two from the council and two from the club, including William Pascoe, Mayor Charles J. Osterberg, E. J. LaFreniere and Victor Nystrom, was named to select the site.

Some of the finest resort facilities in the upper peninsula are available at the Hamilton lake chain and Vulcan lake and leaders of the community are anxious to have them advertised.

ITALY STUDIES WAR SITUATION

(Continued from Page One)

militia volunteers, expected to number 1,000, were enroute to Sicily from major cities.

It was learned also that 5,000 physicians are being recruited for colonial service, in addition to the thousands of mechanics, engineers and other technical experts being summoned to the colors.

The mobilization, thus far confined to two divisions aggregating 30,000 men, may, if carried through, involve 250,000 or more.

The communication from Emperor Haile Selassie, released to the press last night on the monarch's own instructions, was delivered to Under-Secretary for Foreign Affairs Fulvio Suvich this morning, who handed it in turn to Il Duce.

After the interview with Suvich Negradas Yesus, the Ethiopian charge d'affaires, said he had received assurances that "neither King Victor Emanuel nor Premier Mussolini wanted war."

A government spokesman, saying the situation was "very serious," characterized the note as equivalent to "difiance" and said grave consequences might follow.

BRIEFLY TOLD

Stage Parade—Members of the United Workers staged a parade through Ludington street last evening, flaunting banners demanding more relief provisions, including free coal. There were several hundred in the parade.

Democrats Endorse Governor's Plan

Lansing, Mich., Feb. 13. (AP)—The Democratic minority in the senate today moved to hold the legislative session within the 90-day period recommended by Governor Fitzgerald.

Senator Leon D. Case, minority floor leader, offered a resolution providing for final adjournment of the legislature March 30. He said his purpose was "to keep the session within the period prescribed by the governor."

MACON WRECK STILL PUZZLE

(Continued from Page One)

who it was."

Search Is Futile

Other witnesses said this m[illegible] was Dailey.

Wiley's observation was made when he was in the water after jumping through a window of the control car as it settled into the water.

Dailey and Florentino Edquiba, Filipino mess attendant, were the only ones lost.

Late today, navy headquarters received a message from the cruiser division force which said a search of the vicinity had brought no tangible result.

"One life jacket recovered," the message said. "No other evidence of casualty—except oil and gasoline slicks."

The Macon had been sailing through capricious weather off southern California a few hours before she was mysteriously stricken.

She was off Point Sur, 65 miles from her base at Sunnyvale. She had been cruising along homeward at 2,700 feet altitude.

"In order to arrive at the base before visibility became bad," said Wiley, "all engines were run at standing cruising speed, 63 knots.

"Altitude was decreased from 2,700 feet to 1,600 feet to pass under a rain squall, and decreased again to 1,250 feet to pass under another.

"Two or three minutes after passing Point Sur, a short jar was felt and upon inquiry of the elevator man (controlling the rudder which guided the ship upward or downward) I was informed that the wheel had slipped out of his hands.

"The ship began to take a bow-up inclination and rose. Apparently the elevator man did not have control. Immediately I received a report from the aft that Number 1 cell (big helium gas chamber near the rudder unit) was gone."

Out of Control

In spite of everything Wiley and his crew could do, the ship virtually ran wild through the skies, although Wiley for a time expected to regain control.

Her nose pointed upward sharply and she rose to 4,600 feet above sea.

Then she dropped 1,600 feet, and from that point began falling, entirely out of control except for the steerage-way which Wiley was able to give her by manipulating her eight motors.

From the 3,000-foot level she fell at the rate of 300 feet a minute.

The sudden lurch occurred shortly after 5 p. m. Pacific Standard Time. In the space of eight minutes the sky cruiser reared upward more than 3,000 feet and downward again to the 3,000-foot level. At that point, 5:08 p. m. (PST) Wiley sent the SOS call, saying the ship was falling.

"At 1,000 feet, said Wiley, "the order was given to stand by to abandon ship. x x x

"The stern hit the water with a jar and I told everyone to get out of the control car and jump before the control car submerged.

"Everyone was out before I climbed out a window and poised to jump."

By that time several fighting ships with which the Macon had been maneuvering were well on their way to the scene. The Macon's men were found in their rubber lifeboats and taken aboard three cruisers.

Advertisement

KIDNEY TROUBLE

Stop Getting Up Nights

To harmlessly flush poisons and acid from kidneys and correct irritation of bladder so that you can stop "getting up nights" get a 35 cent package of Gold Medal Haarlem Oil Capsules and take as directed. Other symptoms of kidney and bladder weaknesses are scant, burning or smarting passage—backache—leg cramps—puffy eyes.

DELFT 25c — 10c 2:30, 7 & 9 **TODAY** Last Times

The Musical Romance That Held Broadway In Its Enchanted Spell for 63 Capacity Weeks

With its world-famous Jerome Kern & Oscar Hammerstein II song hits including "HERE AM I", "WHY WAS I BORN", "DON'T EVER LEAVE ME" AND 15 STARS, HUNDRED'S OF GIRLS

ALSO— News — Comedy

NOTICE

In accordance with the provisions of Michigan Public Act, No 361, Public Act of 1927 registration of Brand and Stamp. It will be unlawful for anyone else to use, buy, sell, or exchange our marked containers or use for any other purpose then container is intended for. All persons having surplus bottles on hand are requested to return at once to store or creamery for credit on or before Saturday, February 16th, 1935. Commencing Sunday, February 17th, 1935, no credit or exchange will be allowed according to law on returned bottles. Bottles must be returned to registered owner.

LIEDS, INC., Escanaba - Gladstone

HITLER WRITES NEW DEMANDS

Wants Austrians Polled On Alliance With Germany

BY MELVIN WHITELEATHER
(Copyright 1935, By The Associated Press)

Berlin, Feb. 13—Germany's reply to the London proposals, German officials said today, will include refusal to join any pact guaranteeing Austria's independence unless "the will of the Austrian people" as to union with Germany is first consulted.

A plebiscite in Austria to determine whether that nation desires "anschluss" will be demanded in Adolf Hitler's answer, to be sent to London and Paris tomorrow or next day, these officials said.

While he is willing to join "an air pact" provided it allows Germany an air force equal to Soviet Russia's, Hitler will have nothing to do with the French-sponsored eastern securities agreement "if it is to be based on mutual assistance," the government spokesmen said.

That stand, it was pointed out, is similar to the Polish viewpoint.

"Neither Poland nor Germany," the informants said, "wants to be bound to Russia and get mixed up in any war between Russia and Japan."

Demands Equality

The Hitler reply, the Associated Press' informants said, may be summarized under five headings:

1—The powers interested must agree to Germany's absolute equality in armaments before anything else can be talked about.

(The Franco-British proposals involved recognition of Germany's rights to arms equality, together with abolition of most of the military clauses of the Versailles treaty, but contemplated solution of this problem simultaneously with that of others).

2—Germany will negotiate an air pact in her relations with Soviet Russia are duly considered, and if England, France, Belgium and Italy agree to consult with each other before any action is taken under it.

(The air alliance, as envisaged at London, would obligate each signatory to go to the immediate aid of another in case of attack by still another signatory).

3—The reich will agree not to interfere with Austria if the Austrian people are allowed to have their say as to "whether they want to join Germany or to remain independent."

(The London proposal was that Germany adhere to the Italo-French central European non-interference pact drafted at Rome which would guarantee all signatories against another's interference. This document contemplated no Austrian plebiscite).

4—An eastern European security pact is not acceptable when based on mutual assistance.

(France's "eastern Locarno," which she herself would guarantee, would bind the several adhering nations to aid another whose borders were invaded).

5—The general question of disarmament is allied with the air pact and must be settled at the same time.

(The French and British proposed that all existing western European problems likely to menace peace—Germany's return to Geneva, the air pact, the armaments question and the eastern and central pacts—be settled simultaneously).

ASKS DIVORCE

Ann Arbor, Mich., Feb. 13 (AP)—Cyrus C. Sturgis, jr., 20-year-old student at University of Michigan, has filed suit for divorce against Louise Little Sturgis daughter of Dr. Clarence Cook Little, former university president. Mrs. Sturgis lives in New York and they have one child.

Chest Colds

Don't let them get a strangle hold. Fight them quickly. Creomulsion combines 7 helps in one. Powerful but harmless. Pleasant to take. No narcotics. Your own druggist is authorized to refund your money on the spot if your cough or cold is not relieved by Creomulsion. (adv.)

DANCE
Tonight
UNITY HALL
Given By
Order of Runeberg
Music By
Bosk's Orchestra
Admission 15c
Refreshments

HEART ATTACK PROVES FATAL TO NAHMA MAN

(Continued from Page One)

Mrs. Anna Moore, Detroit. His brother, Earl, who is a salesman for a meat packing company, happened to be in the city last evening, and arrived at the hotel shortly after he died.

The body was taken to the Allo Funeral Home to be prepared for burial. Funeral plans are incomplete.

Mr. Cameron was affiliated with all the Masonic orders in this locality, namely, Gladstone Lodge No. 396, F. & A. M.; Delta Chapter No. 118, Royal Arch Masons; Escanaba Commandery No. 47, Knights Templar; Ahmed Temple, Order of the Mystic Shrine, Marquette, and Francis M. Moore, Consistory, Marquette. He also was a member of the Escanaba lodge, Benevolent and Protective Order of Elks.

Potato Production Control Advocated

Washington, Feb. 13 (AP)—A committee representing potato growers in 21 states late today approved the tentative draft of a bill to make potatoes a basic commodity and set up production and sales quotas for the crop.

Production quotas, which would be made by states, would be based on the yield of any three from 1927 to 1933 while sales quotas, which would be made to individual growers, would be based on their sales records from 1930 to 1933.

The secretary of agriculture would be empowered to impose a tax of 75 cents on every hundred pounds of potatoes sold in excess of sales allotments.

Eleven of the 21 states represented at the meeting were recorded in favor of the bill, as amended during the session, while four were voted present, three against the measure, two absent, and one was recorded not voting.

States voted for the bill were Alabama, Idaho, Illinois, Kansas, Maine, Minnesota, New Jersey, North Carolina, Ohio, Virginia and West Virginia.

Florida, Michigan, New York and Nebraska were voted present; California and Maryland, absent; Connecticut, Massachusetts and Pennsylvania were voted against the plan, while the Louisiana delegate did not vote.

Regional Public Works Conference To Be Held Today

Ishpeming, Mich., Feb. 13 (AP)—A survey of what seven upper peninsula counties expect to accomplish under the gigantic public works program proposed by President Roosevelt will be made here Thursday when officials of political units and school districts, representing more than half the population of northern Michigan, gather in the Mather Inn for a regional conference sponsored by the state planning commission.

According to reports received from the copper country and the western end of the peninsula, attendance at the meeting will be large.

Professor Andrew T. Sweet, of the Michigan College of Mining and Technology, Houghton, arrived here today to go over groundwork for the conference. He will serve as chairman of the meeting in place of O. D. McClure, member of the state planning commission, who is recuperating in the Ishpeming hospital from an appendectomy. Prof. Sweet formerly was a member of the state planning board.

Brown Says Foods Can't Be Exempted

Grand Rapids, Feb. 13 (AP)—Rep. Vernon J. Brown, of Mason, chairman of the taxation committee in the state legislature, said in an address here today that "foodstuffs cannot be exempted from the sales tax without creating new taxes."

Addressing the convention of the Michigan Retail Hardware association, Brown said "we might as well be sane about it and face the facts."

"Better" administration of the sales tax, he said, would result in savings. Liquor control, he added, could be more economical but this would not make up for elimination of foods from the tax. He expressed the belief that greatest room for economy lies not in state government but in that of cities, townships and counties.

Here's What Jurors Received For Dinner

Flemington, N. J., Feb. 13 (AP)—Here's what the Hauptmann jurors had for dinner tonight:

Hamburger steak, green peas, bread and butter, coffee, and plain cake.

Warden Harry O. McCrea, of the county jail, said he was not prepared to provide repasts similar to the generous fare served the jury by the hotel across the street.

NOTICE

In accordance with the provisions of Michigan Public Act, No 361, Public Act of 1927 registration of Brand and Stamp. It will be unlawful for anyone else to use, buy, sell, or exchange our marked containers or use for any other purpose then container is intended for. All persons having surplus bottles on hand are requested to return at once to store or creamery for credit on or before Saturday, February 16th, 1935. Commencing Sunday, February 17th, 1935, no credit or exchange will be allowed according to law on returned bottles. Bottles must be returned to registered owner.

LIEDS, INC., Escanaba - Gladstone

GEHRIG WANTS WAGE INCREASE

"Larruping Lou" Desires $35,000 For 1935 Season

BY EDDIE BRIETZ
(Associated Press Sports Writer)

New York, Feb. 13. (AP)—Lou Gehrig, who cracked out 49 home runs to lead the two big leagues last season, came home from abroad today ready for a two-fisted battle with the Yankees, if necessary, over the size of his 1935 salary check.

Bronzed from a barnstorming tour through the Orient, Gehrig hustled home to look at his new contract, the first since 1933 when he signed a two-year agreement for around $23,000 a season after much holding out and haggling.

"Of course I'm not a hold out," he said with a knowing grin. "I couldn't be—yet—for I don't know what the club is offering. But I'm going to want a lot more money than I got last year. I'm worth it. I led the league in batting and both leagues in homers and there isn't a reason why I shouldn't do as well this time."

Club Uneasy

Reports that the big slugger would demand the Yanks lay $35,000 on the line caused no end of uneasiness in the club's offices and gave rise to the belief that the contract now awaiting Lou calls for considerably less than that figure, possibly between $25,000 and $30,000.

Gehrig's friends say the iron first sacker, who hasn't missed an appearance in the Yankee lineup since 1925, intends to step right into the Yankees' premier swatting role just vacated by the eminent Babe Ruth and that he feels that if Ruth goes through with his threat to retire as a player the club can well afford to pay him most of the $35,000 the Babe drew down last year.

Ed Barrow, Yankee business manager, refused to reveal the salary offered Gehrig this year and except to express his doubt that the big fellow has any idea of insisting on $35,000, would not discuss the situation.

"Wait till I talk with him," he said.

Costs Of Operating State Cars Sought

Lansing, Mich., Feb. 13. (AP)—Senator Andrew L. Moore, Republican, of Pontiac, plans to submit a senate resolution tomorrow asking state department heads to furnish information on the cost of operating state-owned cars.

A similar resolution was adopted by the senate in the 1933 session of the legislature but Senator Moore charged that the information then was refused.

Moore's announcement followed debate today over a bill to restrict the use of such automobiles to state business. Senator Arthur E. Wood, Republican, Detroit, sponsor of the measure, charged that state employes were using cars to transport "their wives, sweethearts, and other guests."

The bill under debate will come up for a final vote tomorrow when Senator Moore plans to offer his resolution for an investigation.

Jailer and Negro Prisoner Killed In County Courthouse

El Dorado, Ark., Feb. 13 (AP)—A jailer and his negro prisoner apparently shot each other to death as they were being whisked in an elevator to the top floor of the Union county courthouse today.

The jailer, Harvey Taylor, was taking the negro, Tom Richardson, to his cell on the top floor of the courthouse from the prosecuting attorney's office where Richardson was questioned about the slaying of a negro woman at Junction City yesterday. Richardson, officers said, admitted shooting the negro woman to death.

The men were alone in the elevator cage when the shooting occurred, and officers could only theorize what happened. The negro apparently obtained Taylor's revolver and during a scuffle over the weapon both were shot to death.

Russia Pledges Against Aggression

Philadelphia, Feb. 13 (AP)—Alexander A. Troyanovsky, Soviet ambassador to the United States, tonight said his nation pledges herself against aggression on foreign soil, but warned that any invasion of Russian borders will be met with instant resistance.

"We are not pacifists in the sense of holding for peace at any price," Troyanovsky declared in an address on the "foreign policy of the Soviet Union" before the American Academy of Political and Social Science.

"We will bind ourselves against aggression on foreign soil anywhere," he said, "but our whole population would unite in an effort to resist invasion of our borders, and this time they would not have to fight either with bare hands or with bare minds. They would know what they were fighting for."

The ambassador said that in reading international news "these days" the "same manifestations that marked the years preceding the tragic outbreak of 1914 are found."

Total weight of fine gold in the central banks of the world is 18,500 tons.

JURY RETURNS GUILTY VERDICT AT FLEMINGTON

(Continued from Page One)

counsel, put his arm around the prisoner's neck and whispered to him.

Mrs. Hauptmann had come hurriedly up a side aisle as Hauptmann settled into his chair. Her face was drained of color and she moved quickly.

She smiled and murmured to her husband. She sat motionless.

The jurors' faces were grave as they answered "present." The court clerk called on them to rise.

Justice Thomas W. Trenchard, benign, white-haired, said "let the defendant stand."

Hauptmann arose between his guards, straight as a ramrod.

"Members of the jury, have you agreed upon your verdict?"

> **MUCH CONFUSION**
>
> Flemington, N. J., Feb. 13. (AP)—When word that a verdict had been reached in Bruno Richard Hauptmann's trial for murder of the Lindbergh baby flashed through the courtroom confusion reigned briefly.
>
> In transmitting the verdict from one part of the courthouse to another the Associated Press' report of the decision was garbled and first word to reach waiting newspapers was that the jury had found Hauptmann guilty but with a recommendation for life sentence instead of the death penalty.

asked Court Clerk Fell.

The jurors: "We have."

The court clerk: "Who shall speak for you?"

The jurors chorused: "The foreman."

Court Clerk Fell: "Mr. Foreman, what say you, do you find the defendant guilty or not guilty?"

The foreman: 'Guilty. We find the defendant, Bruno Richard Hauptmann, guilty of murder in the first degree."

Jurors Are Polled

The court: "One moment. No person will leave the courtroom until the court is finished. Stay right where you are."

Court Clerk Fell: "Members of the jury, you have heard the verdict, that you find the defendant, Bruno Richard Hauptmann, guilty of murder in the first degree and so say you all."

The jurors: "We do."

Foreman Walton's voice was shaking, and the folded paper in his hand trembled as he spoke the verdict.

A gasp arose in the courtroom.

The jurors were polled each repeated "guilty of murder in the first degree."

Wilentz moved "for sentence of the defendant at this time." After Hauptmann had been seated.

"Let me have the indictment," said Justice Trenchard.

He discussed the law requiring sentence to be fixed within "a certain week" not less than four weeks nor more than eight weeks after the issuance of the warrant.

Then he told Hauptmann to stand again.

"Bruno Richard Hauptmann, you have been convicted of murder in the first degree.

"The sentence of the court is that you, the said Bruno Richard Hauptmann, suffer death at the time and place and in the manner provided by law and the court will hand to the sheriff a warrant appointing the week beginning Monday, the 18th day of March, 1935, as the week within which such sentence must be executed in the manner provided by law.

"You are now remanded to the custody of the sheriff.

"You may retire."

Later Justice Trenchard returned to the bench to deliver the warrant for Hauptmann's execution to the sheriff.

He must be removed to state's penitentiary at Trenton within 10 days but Sheriff Curtiss said he would not take him from the jail for at least 48 hours.

However, he ordered the rule of silence that has been imposed in the prisoner's quarters lifted tonight and conversation between the prisoner and his guard will be permitted.

It was 10:45 p. m. eastern standard time when the verdict was announced formally in the court.

Ropes Hold Crowd

Outside a boisterous crowd greeted the verdict.

Photographers' flares sent a garish light over the talking, laughing spectators and state troopers cleared a path from the courthouse steps to the hotel across the street.

First out were the jurors, to be greeted by cheers and a few boos as they tramped into the hotel where they spent the night under the guard of troopers.

Excitement and cold kept the curious shivering in the street between the minutes when the courthouse bell tolled out the news of the verdict and the exodus that followed the decision.

Before the verdict the courtroom had been cleared of spectators who had slipped past the guards.

As the jury came in, watchers leaned from second-story windows but many were disappointed when window shades in the courtroom were lowered as the court reconvened.

As the jury filed out, ropes kept the crowd back.

Col. Charles A. Lindbergh, the father of the slain child, was with his wife at their home in Englewood, N. J., he was informed of the decision by telephone. There was no immediate indication of his reaction.

Reilly announced he would file an appeal and carry it "to the highest court in the country."

"Although the jury has rendered a verdict on the facts in the case, we still believe that a great many errors in law have been committed, which will mean ultimately the reversal of the judgment," he said.

Wilentz Pleased

On the other hand, Wilentz said, "the tremendous responsibility imposed upon Hunterdon county was shouldered without flinching. The nation is indebted to these courageous men and women.

"The proper presentation of the case is due in the main to the work of the New Jersey state police, District Attorney Samuel J. Foley of the Bronx and his assistant, Edward Beslin, labored unceasingly and to them, I extend my thanks as well as for the services of Inspector James Lyons and Inspector Bruckmann, member of the New York police, and agents of the federal government.

"It was my unwelcome duty as attorney general of the state of New Jersey to prosecute this case. It is my hope that society will be served by my efforts and the efforts of the great array of men and women who contributed information and help which made it possible to prosecute this cause successfully."

Reilly, in moving for an appeal, will seek a stay of sentence from Justice Trenchard and the necessary writs to carry the appeal into the high court will be requested.

The next request would be brought before Chancellor Luther A. Campbell, requesting a writ of grace to provide for appeal to the supreme court.

The chancellor under customary procedure will refuse and his refusal would act automatically to bring the case before the court of errors and appeals, highest of the state's legal tribunals.

The court is ending its February term now and will not sit until the third Tuesday in May. There is little likelihood an effort will be made to bring the appeal before the court prior to the may term.

By their verdict the men and women of the Hunterdon county jury accepted the state's charge that Hauptmann alone:

1. Stole the baby from his crib in Colonel Charles A. Lindbergh's new house in the lonely Sourland on the night of March 1, 1932.

2. Killed the baby in a fall from a crude ladder that he made and used to reach the nursery window.

3. Stripped the sleeping suit from the body as he fled from the house and buried the child in a thicket five miles away.

4. Obtained $50,00 ransom with 14 lying letters promising the safe return of the infant, hid $14,600 of the money in his Bronx garage, and disposed of the rest.

Frechette Waives Extradition, Begins Trip To Michigan

Nevada City, Calif., Feb. 13. (AP)—Clarence Frechette, charged with the murder in Howell, Mich., of Robert Brown, his trucking employer, left today in custody of three Michigan officers for the scene of his alleged crime. Frechette signed a waiver of extradition.

The Michigan officers—Sheriff Claude Fawcett, Prosecutor Stanley Berriman and Deputy Sheriff Loren Bassett of Livingston county arrived this morning.

The four men left in the automobile of Brown's in which Frechette arrived in California a week ago tonight with the body of the man he confessed to having killed in Michigan locked in the car's trunk.

Sheriff Fawcett said he expected to arrive in Michigan in five or six days.

Frechette, an ex-convict, still clung to his story that he killed his employer in self-defense.

Fisherman Saved From Ice Floe

Harbor Springs, Mich., Feb. 13 (AP)—Four fishermen who had drifted for an hour on an ice floe in Lake Michigan were rescued unharmed this afternoon.

The huge ice cake with its human cargo had drifted into open water, propelled by a brisk wind, when rescuers who had seen the predicament of the men from shore reached them in a rowboat.

The men, Captain Anderson, keeper of the lighthouse at Skillagalee and three brothers, Dan, Floyd and Leon Backus, of Stutsmanville, were marooned when the ice through which they were fishing broke away from the shore pack near Middle village.

Their rescuers had to drag their rowboat over the remainder of the shore ice to launch it.

Mother Testifies Against Her Son

Midland, Mich., Feb. 13. (AP)—A mother testified against her son in his trial for murder here today.

Mrs. Stella Marsh, a state witness against Harvey Randall, accused of slaying Edward Gilman on Jan. 5, testified today that after she heard one shot she saw Gilman back out of the house holding his stomach and muttering "I'm shot."

"Why did you shoot him" she said she asked her son, testifying Randall replied: "They monkeyed with me long enough—I'm sick of it." She said he left the house after a few minutes.

RED CROSS CHIEF

New chairman of the American Red Cross, to take office March 1, is Rear Admiral Cary T. Grayson, above, physician to the late President Woodrow Wilson. Dr. Grayson's appointment to succeed the late Judge John Barton Payne was announced by President Roosevelt.

32 Convicts Will Be Given Paroles

Marquette, Mich., Feb. 13. (AP)—As a result of hearings held in the Marquette branch prison the last two days by Maurice Kirby, deputy state parole commissioner, 32 inmates of the institution will be released on parole soon, it was said tonight by Warden Walter F. Gries.

Kirby held hearings in the cases of 58 men whose minimum terms have expired or are nearly ended and his recommendations for parole have been sent to Lansing.

"The release of 32 men," said the warden, "comes at a time when we are badly in need of relief from congestion. The population of the prison today is 833, or 173 more than cell capacity."

Arkansas Giants Favored To Take Southwest Title

Fayetteville, Ark. (AP)—With a record of five Southwest conference basketball titles in a row—dating back when Francis A. Schmidt, now football coach at Ohio State university, first taught them the game—Arkansas' gangling six-foot Razorback cagers loom as outstanding claimants to the title this season.

The Razorbacks have a six-foot three-inch average and still use the system taught them by Schmidt

Here's Rose's all-Arkansas five of giants:

Capt. Taft Moody of Jessup, premier goal shooter in the Southwest conference, six feet two.

His forward mate is Jack Newby of Little Rock, who towers two inches above his captain.

H. L. (Ike) Poole of McGehee stands six feet four in his socks.

The giant of the squad is Jim Lee Howell of Lonoke, six-feet-five guard.

His defensive mate is Sub-Captain John Fulton of Malvern, a midget of six feet one.

When these boys will have seeped out of the picture next year, they have an even taller freshman team ready to replace them.

The Razorbacks have only been playing basketball 11 years, yet they rocketed into national prominence almost overnight and twice have placed all-American aces on the mythical national team, having Tom Pickell and Wear Schoonover, named with the elite of the nation.

CHEAPER MAINTENANCE

Lansing, Feb. 13 (AP)—Murray D. Van Wagoner, state highway commissioner, said Wednesday that state maintenance of trunkline roads, on the basis of a five-county survey, is 29.7 percent cheaper than similar county maintenance. The counties surveyed were Wayne, Lenawee, Presque Isle, Tuscola and Kent, where maintenance was taken over by the state 20 months ago.

BANDITS ESCAPE

Detroit, Feb. 13 (AP)—Two bandits, masked and armed, held up the Hamtramck office of the City Finance Co. Wednesday and escaped with $650. They bound and gagged two company officials and a woman clerk.

DISPATCHER DIES

Tawas City, Mich., Feb. 13 (AP)—J. S. McGuire, chief train dispatcher for the Detroit and Mackinaw railroad for many years, died Wednesday at the age of 67 years.

SHOTGUN DEATH

Jackson, Mich., Feb. 13 (AP)—Clark J. Weese, 39, was found dead Wednesday of a shotgun wound in his home in Michigan center.d Relatives said he ha had been in ill health.

Kilburn, London, England, has a memorial dedicated to the memory of 783,000 horses killed in the World War.

The Witwatersand gold mine in South Africa is the world's largest underground city. It has 4000 miles of subterranean shafts, streets, and avenues and can accommodate approximately 190,000 workers.

Seventy-five per cent of all men and women past the age of 50 in this country have defective sight.

TOURIST TRADE PLAN ENDORSED

Norway Business Groups Will Share in U. P. Program

Norway, Mich.,— The Norway Lions club and other business men last evening voted endorsement of the project outlined at a previous meeting by George Bishop, secretary of the Upper Peninsula Development bureau, calling for an extensive campaign to advertise the upper peninsula to attract tourists.

The Lions club signed the advertising contract and Arvid E. Asp, Paul Hoheisel and U. F. Asselin were named as a committee to solicit the funds. Asselin left this morning for Marquette to deliver the contract to Bishop.

It is hoped that funds will be sufficient not only to cover the advertising contract but also to construct a tourist information cabin on one of the main highways in the city. A committee of four men, two from the council and two from the club, including William Pascoe, Mayor Charles J. Osterberg, E. J. LaFreniere and Victor Nystrom, was named to select the site.

Some of the finest resort facilities in the upper peninsula are available at the Hamilton lake chain and Vulcan lake and leaders of the community are anxious to have them advertised.

ITALY STUDIES WAR SITUATION

(Continued from Page One)

militia volunteers, expected to number 1,000, were enroute to Sicily from major cities.

It was learned also that 5,000 physicians are being recruited for colonial service, in addition to the thousands of mechanics, engineers and other technical experts being summoned to the colors.

The mobilization, thus far confined to two divisions aggregating 30,000 men, may, if carried through, involve 250,000 or more.

The communication from Emperor Haile Selassie, released to the press last night on the monarch's own instructions, was delivered to Under-Secretary for Foreign Affairs Fulvio Suvich this morning, who handed it in turn to Il Duce.

After the interview with Suvich Negradas Yesus, the Ethiopian charge d'affaires, said he had received assurances that "neither King Victor Emanuel nor Premier Mussolini wanted war."

A government spokesman, saying the situation was "very serious," characterized the note as equivalent to "difiance" and said grave consequences might follow.

BRIEFLY TOLD

Stage Parade—Members of the United Workers staged a parade through Ludington street last evening, flaunting banners demanding more relief provisions, including free coal. There were several hundred in the parade.

Democrats Endorse Governor's Plan

Lansing, Mich., Feb. 13. (AP)—The Democratic minority in the senate today moved to hold the legislative session within the 90-day period recommended by Governor Fitzgerald.

Senator Leon D. Case, minority floor leader, offered a resolution providing for final adjournment of the legislature March 30. He said his purpose was "to keep the session within the period prescribed by the governor."

MACON WRECK STILL PUZZLE

(Continued from Page One)

who it was."

Search Is Futile

Other witnesses said this man was Dailey.

Wiley's observation was made when he was in the water after jumping through a window of the control car as it settled into the water.

Dailey and Florentino Edquiba, Filipino mess attendant, were the only ones lost.

Late today, navy headquarters received a message from the cruiser division force which said a search of the vicinity had brought no tangible result.

"One life jacket recovered," the message said. "No other evidence of casualty—except oil and gasoline slicks."

The Macon had been sailing through capricious weather off southern California a few hours before she was mysteriously stricken.

She was off Point Sur, 65 miles from her base at Sunnyvale. She had been cruising along homeward at 2,700 feet altitude.

"In order to arrive at the base before visibility became bad," said Wiley, "all engines were run at standing cruising speed, 63 knots.

"Altitude was decreased from 2,700 feet to 1,600 feet to pass under a rain squall, and decreased again to 1,250 feet to pass under another.

"Two or three minutes after passing Point Sur, a short jar was felt and upon inquiry of the elevator man (controlling the rudder which guided the ship upward or downward) I was informed that the wheel had slipped out of his hands.

"The ship began to take a bow-up inclination and rose. Apparently the elevator man did not have control. Immediately I received a report from the aft that Number 1 cell (big helium gas chamber near the rudder unit) was gone."

Out of Control

In spite of everything Wiley and his crew could do, the ship virtually ran wild through the skies, although Wiley for a time expected to regain control.

Her nose pointed upward sharply and she rose to 4,600 feet above sea.

Then she dropped 1,600 feet, and from that point began falling, entirely out of control except for the steerage-way which Wiley was able to give her by manipulating her eight motors.

From the 3,000-foot level she fell at the rate of 300 feet a minute.

The sudden lurch occurred shortly after 5 p. m. Pacific Standard Time. In the space of eight minutes the sky cruiser reared upward more than 3,000 feet and downward again to the 3,000-foot level. At that point, 5:08 p. m. (PST) Wiley sent the SOS call, saying the ship was falling.

"At 1,000 feet, said Wiley, "the order was given to stand by to abandon ship. x x x

"The stern hit the water with a jar and I told everyone to get out of the control car and jump before the control car submerged.

"Everyone was out before I climbed out a window and poised to jump."

By that time several fighting ships with which the Macon had been maneuvering were well on their way to the scene. The Macon's men were found in their rubber lifeboats and taken aboard three cruisers.

Advertisement

KIDNEY TROUBLE

Stop Getting Up Nights

To harmlessly flush poisons and acid from kidneys and correct irritation of bladder so that you can stop "getting up nights" get a 35 cent package of Gold Medal Haarlem Oil Capsules and take as directed. Other symptoms of kidney and bladder weaknesses are scant, burning or smarting passage—backache—leg cramps—puffy eyes.

DELFT 25c — 10c 2:30, 7 & 9 TODAY Last Times

The Musical Romance That Held Broadway In Its Enchanted Spell for 63 Capacity Weeks

IRENE Dunne in SWEET ADELINE

With its world-famous Jerome Kern & Oscar Hammerstein II song hits including "HERE AM I", "WHY WAS I BORN". "DON'T EVER LEAVE ME" AND 12 STARS, HUNDRED'S OF GIRLS

ALSO— News --- Comedy

OFFICERS LEAVE FOR ISHPEMING

Escanaba and Gladstone Police Heads Go to Conference

Law enforcement officers representing the cities of Escanaba and Gladstone and Delta county will attend the mid-winter meeting of the Upper Peninsula Law Enforcement Officers Association at Ishpeming today. About 80 sheriffs, prosecuting attorneys, police chiefs and other law enforcement officials are expected. The city of Escanaba will be represented by M. F. Ettenhofer, assistant chief of police, and Bernard Schram, local police officer. Chief Torval Kallerson will join the party at Gladstone as they leave by motor this morning. Prosecuting Attorney William J. Miller and Sheriff William Miron are planning to attend.

Captain Ora E. Demaray, commander of the upper peninsula detachment of Michigan state police, who is making arrangements for the program, said the response to invitations has been gratifying.

The meeting will open with a noon luncheon in the Georgian dining room in the Mather Inn. This will be followed by five-minute talks by Henning R. Sjolander, Ishpeming mayor, John D. Voelker, prosecuting attorney of Marquette county, and Clarence E. Lott, Negaunee attorney.

Nathan To Be Speaker

The principal speaker will be Harold Nathan, of Washington, D. C., assistant director of the investigation bureau, U. S. department of justice, which is headed by J. Edgar Hoover. Nathan will discuss cooperation of federal, state and county law enforcement units in the nation's effort to stamp out organized crime. This was one of the subjects discussed at the national crime conference held in Washington last month.

Nestor Eckloff, Ishpeming city marshal, is making arrangements for musical entertainment at the luncheon.

Club Officers At Senior High Picked

An additional list of officers for various clubs and organizations of the Escanaba senior high school was announced at the high school yesterday afternoon. Election of officers was held at the high school recently.

The list is as follows:

Writers' Club—President, Olive Mae Riegal; vice president, Robert Cheney; secretary, Lois Cram; recording appointive, Eleanor Franzen; program chairman, Eddie Marie Voght.

Mortarboard — President, Alvah Pearson; vice president, Elaine Richter; treasurer, Gayle Kelly; secretary, Lucille Manley.

Library—President, Violet Mattonen; vice president, Elsie Erickson; secretary, Jane Beauchamp; treasurer, Evelyn Hinnendale.

Hobbies—President, Clayton Brotherton; vice president, William Boucher; secretary and treasurer, Melvin Hansen.

Tri-S—President, Hugh Roberts; vice president, Jack Sullivan; secretary and treasurer, Everett Hart.

Orange and Black — President, Robert Anderson; vice president, Milton Nordin; secretary, Dick Christensen; treasurer, John Frechette.

O'Hara Speeds Up Gas Tax Refunds

The secretary of state's office announces that through cooperation of John J. O'Hara, auditor general, checks for gasoline tax refunds are being mailed out at the rate of some 2,000 a day, and that shortly, all back claims will have been acted upon. Prior to the first of the year, checks were as much as three months in arrears, as complaints piled up in the secretary of state's office. Orville E. Atwood, secretary of state, has ordered that checks be at all times kept abreast with claims.

Finer---Blended by Experts
"SALADA" TEA
112

-:- Munising News -:-

KEMP FUNERAL RITES FRIDAY

Rites for Mayor Will Be From Sacred Heart Church

Funeral services for the late Christopher George Kemp will be held Friday at nine and from the Sacred Heart church with the Rev. Peter F. Manderfield officiating at a solemn high mass assisted by Father Waechter of Escanaba and Father Tom Drengacz of Perronville.

Mr. Kemp died in the Munising hospital Tuesday evening 7 o'clock after an emergency operation at four o'clock. Death was due to intestinal obstruction. He had been ill for more than a week and was taken to the hospital on Saturday, February 9.

Mr. Kemp, who was 64 years old, was born in Birmingham, England, on January 9, 1871. He came to this country when he was about 16, settling in North Dakota. A few years later he moved to Onota where he was employed as bookkeeper in Schaffer's store. He later accepted the position as agent for the D. S. S. and a railway company and held that position for several years.

In 1900 he married Anna M. Dilger. He began working for the Lake Superior and Ishpeming railway company in the fall of 1908 and moved to Munising then.

In 1909 the family moved to Gwinn but returned to Munising in 1914. He was elected mayor of Munising in 1930 and reelected in 1933. He was president of the Rotary club.

Mr. Kemp was well known throughout upper Michigan having served on the city commission here and the Alger county board of supervisors for two terms. He also was chairman of the local NRA committee. He is survived by his wife, one son, George Jr., and two daughters, Ruth and Esther, all of Munising.

BOARD ADJOURNS

Munising, Feb. 13—The Alger County board of supervisors met this morning and decided to adjourn until Wednesday, February 20, because of the death of Mayor C. G. Kemp, Sr. chairman of the board. They adopted a resolution of condolence to be extended to the Kemp family.

Business places will be closed here Friday morning from 9 o'clock to 11 o'clock during the services of Mr. Kemp's funeral.

The following is the proclamation signed by Alfred Engman, Chief of Police.

"All business places will be closed in the city of Munising during the services of Mayor C. G. Kemp, from 9 o'clock to 11 o'clock in the morning. (Signed) Alfred Engman.

RABBIT SUPPER

Munising, Feb. 13—The Earl L. Lambert Post No. 2891 Veterans of Foreign Wars with the Auxiliary joining them will have a rabbit supper this evening at 7 o'clock at the Labor hall.

Following the supper there will be a short business meeting after which they will listen to the annual V. F. W. radio broadcast at 10:30. This program will be broadcast from the national headquarters at Washington. The national president of both the Veterans and Auxiliary will be the principal speakers.

As this meeting holds great interest for the Veterans and their Auxiliary all members are urgently requested to attend.

Members of the committees for the rabbit supper are Renee Hebert, Clyde Lambert, Sylvia Hebert, Mae Mattson and Mildred Mercier.

MUNISING BRIEFS

Frank Vivian left Wednesday evening for his home in Kenton. On Monday he will make a short business visit to Lansing.

The Vasa lodge will sponsor another card party Saturday at Berglund's restaurant. The party will begin at 8:30.

Mr. and Mrs. J. N. Korpela visited friends and relatives in Ishpeming Tuesday.

R. W. Jackson, R. W. Nebel, H. S. Case, W. J. Corey and Rydt Potter returned Tuesday night from Marquette where they attended the Lincoln Day Republican rally.

The Knights of Pythias will meet tonight in the Schmit Jewelry shop at 8 o'clock.

The Luther league of the Eden Lutheran church will hold a Valentine's Day party at the home of Helgard Lunbom on West Onota street tonight.

The Women's club of the Eden Lutheran church will meet today at the home of Mrs. Alfred Branfors at 2:30 o'clock. All members are requested to be present and bring a guest.

Complete returns of the President's Birthday Ball, held here, will be published in tomorrow's Press.

St. Francis Hospital

Nora McLean, 219 North 13th street, was admitted suffering from a severe cold.

Joseph Lamouie, Stephenson avenue, was admitted.

Mrs. Wilmore Berglund, 1105 Eleventh avenue south, was admitted.

Ruth Meunier, 222 North 12th street, submitted to an operation for relief from appendicitis. Absolutely no visitors will be admitted to her room.

William Smith, 914 Sheridan Road, was admitted suffering from a fracture of the left leg, received in a fall.

George Young of Gladstone was admitted.

Betty Jane Farrell, 204 South 16th street, had an operation for removal of tonsils.

Mrs. J. E. Gustafson, Flat Rock, had an operation for removal of tonsils.

Robert Snyder, 1021 Tenth avenue south, was admitted as a surgical patient. Absolutely no visitors are allowed.

Mrs. Henry M. Stack, a medical patient, is improved in condition, but no visitors are being admitted to her room as yet.

Patients dismissed are Mrs. Gene Therrien and baby, Mrs. Francis Toushak and baby, William Courier, Betty Jane Hillman, Mrs. Mike Slaga and baby, Miss Anna Larson, Mrs. William Brain, Herbert Peterson, Gordon Hutte, Roy Sendenburgh, Mrs. I. Thompson and baby, Mrs. McLaughlin and baby, Mrs. Frank Stemac and baby, Mrs. Albin Berg, Viola Seymour, Mrs. Lester Johnson, Mrs. Joseph Courier, Ray St. Peter, Mrs. Ragnar Johnson and baby, Arthur Gardener, Jack Gauthier, Bernard Gauthier, Cecile Kleiman, Walter Kurtch, D. C. Pilon, Herman Wittke, Margaret Hamelin, Jackie LaFleur, Mrs. Carl Johnson, Mrs. Wallace Legault, Carl Eberson, Waino Laine, Ronald St. John, Mrs. Sigmund Loch and baby, Martin Sobeck, Harvey Sundin, Melvina LaChapelle.

No Primary Will Be Held In Maple Ridge This Year

Rock, Michigan, Feb. 13.—In view of the fact that no opposition has appeared for any party ticket, there will be no primary election on March 4 this year, it was announced yesterday by Herman Johnson, clerk of Maple Ridge township.

Although there will be no primary election, the regular April election will be held at which time there promises to be some hotly contested campaigns. Indications at this time point to two or more full tickets.

The primary election system is an innovation as far as Maple Ridge township is concerned. During the last state election, a proposal submitted to the people of this township for the abolition of the aged caucus system and the creation of the primary election in its stead was carried by a large majority. This is the first opportunity the township would have had to employ the primary election, but, with no opposition to the party candidates, there will be no necessity to use it.

Smooth

1935 FORD V·8

It's not exactly riding on air, but it's mighty close to it . . . this Center-Poise ride of the New Ford V-8.

At last the back-seat rider "gets a break." The whole car body has been moved forward eight inches . . . rear seats are no longer over the rear axle. Instead, both front and back seat riders are cradled between the springs.

Springs are farther apart and longer . . . improved in design to give greater flexibility without sacrifice of strength.

Tires are wider, larger, softer . . . more protection against the shocks of even the roughest roads.

In every respect, the New Ford V-8 is a "smooth" car . . . smooth power under the hood from the improved V-8 engine . . . smooth beauty of all-steel bodies . . . modern in line, but not extreme . . . smooth starting and stopping . . . smoother acting, quicker stopping brakes . . . smooth economy of operation . . . a controlled, balanced car which means more miles to the gallon, more freedom from repairs.

See the New Ford V-8 today at your nearest dealer's.

FORD DEALERS OF MICHIGAN

$495 *and up, f. o. b. Detroit. Standard accessory group including bumpers and spare tire extra. Safety Glass all around. Convenient terms through Universal Credit Company.*

TUNE IN the FORD SUNDAY EVENING HOUR. Symphony Orchestra and celebrated guest soloists. 9 o'clock (E. S. T.), all Columbia Stations. FRED WARING AND HIS PENNSYLVANIANS. Every Thursday evening at 9:30 (E. S. T.), all Columbia Stations.

"WATCH THE FORDS GO BY"

CONSERVATION CLUB ACTIVE

More Than 300 Members Signed Up First Day of Drive

Reports from the various canvassers last evening indicated that the annual membership campaign of the Wolverine Conservation association, which opened yesterday morning, was going over with a bang.

More than three hundred memberships were sold yesterday, and the campaign committee was confident that the quota of 1,000 would be attained by Tuesday evening, the deadline of the drive.

The U. S. Forest Service staff of 31 members joined the association 100 per cent. Other public officials about the city were joining the organization, interest in whose affairs has been accentuated of late because of the vigorous fight it is waging against the move to abolish the one-buck law.

"The Forest Service workers are glad of the opportunity to join the Wolverine Conservation association," R. B. MacKennan, supervisor of the upper peninsula forests, said yesterday. "We feel that an organization like this can do much to promote the cause of conservation. The Forest Service welcomes the cooperation of all conservationists in carrying out its forestry program in the upper peninsula."

Canvassers have been asked to report the number of memberships sold each afternoon before 6 o'clock to Walter Nelson, secretary of the conservation club, telephone 101.

Former Escanaban Prospers In Miami

Dr. William E. Boudreau, son of J. J. Boudreau of Escanaba, has built up a successful chiropractic practice in Miami, Fla., where he has been located for the last nine years, according to a news story appearing in the Miami Herald.

He recently has expanded his offices and treatment room space and now occupies the entire north wing of the second floor of the Congress building. Dr. Boudreau is a graduate of the Palmer School of Chiropractic, and during the past summer completed a course in Sacros - occipital therapy at a Los Angeles school.

Associated with Dr. Boudreau are Dr. Ellen M. Shy, technician, who for ten years has concentrated on the Pathoclast practice, and Dr. T. Ryan Boyd, chiropractor.

An article, written by Dr. Boudreau, will appear in a forthcoming issue of the Plain Talk Magazine. The chiropractor published a one-third page advertisement in the Herald, which is featured by noval cartoon sketches.

Woodsman Injured In Fall From Logs

William Maves, 613 South 16th street, suffered severe injuries to his back when he fell from a pile of logs ten feet to the ice road beneath, at the Albert Larson Lumber camp near Lathrop where he is employed. He was taken to St. Francis hospital.

OBITUARY

CAMILLE CHARBONNEAU

The body of Camille Charbonneau was removed from the Allo funeral home at 4 p. m. Wednesday and taken to the family home at Flat Rock. Funeral services will be at 9 a. m. Friday in Holy Family church, Flat Rock, with the Rev. Fr. George Laforest officiating. Interment will be at Flat Rock also.

ERNEST E. GROLEAU

The funeral of Ernest E. Groleau, who died Tuesday at St. Jacques, will be held at 9 a. m. today at St. James church, St. Jacques, with the Rev. Fr. Savageau officiating. Burial will be in the St. Jacques cemetery.

JOSEPH DENOSKI

Funeral services for Joseph Denoski, of Danforth, will be held this morning at 9 o'clock at a requiem high mass at St. Joseph's church. Rev. Fr. Edward Leary will officiate. Burial will be in St. Joseph's cemetery.

Pallbearers will be William Manley, Thomas Byrne, George Embs, Owen Degnan, Henry Zeeger and C. DeVost.

MRS. ULRIKA ABRAHAMSON

Services for Mrs. Ulrika Abrahamson, Escanaba pioneer, will be held in the chapel of the Anderson Funeral Home where the body is remaining in state, at 2 o'clock this afternoon with Rev. J. H. Hanson of Florence, Wis., former pastor of the Swedish Mission church of this city, officiating. Burial will be in Lakeview cemetery.

MRS. GERTRUDE ROTH

Funeral services for Mrs. Gertrude Roth were held at a requiem high mass at 9 o'clock Wednesday morning at St .Joseph's church, Rev. Fr. Edward Leary officiating. Burial was in St. Joseph's cemetery.

Pallbearers were John A. Lemmer, John Meier, Albert Roberts, Harry Ryan, Fred Potvin and Clarence Toushak.

Among relatives and friends from out-of-town who attended the services were Mr. and Mrs. Homer Elliott, Iron Mountain; Mr. and Mrs. John Gazette and Richard Roth, Detroit; Margaret Roth, Milwaukee; Frank Krutch and family, Adam Krutch and family, George Krutch and family, Mrs. W. Keller, Mr. and Mrs. Joseph Getzloff and Mr. and Mrs. Arthur Getzloff, all of Harris; Mrs. J. Nauer of Hermansville and Mrs. Charles Elliott of Bark River.

Communication

BECK AN OFFICIAL

In order to correct on impression caused by an article appearing in the briefly told column of the Press of Wednesday, February 13, concerning the status of G. R. Beck as concerns the United Workers of Delta county, let it be known that G. R. Beck is not only a member in good standing of said organization, but is chairman of the committee for demonstrations of the United Workers of Delta County.

United Workers.

Losses estimated at $100,000,000 were caused by fires on farms last year.

Find the place you want to buy or rent. The Classified ads.

LET FLOWERS BE YOUR MESSENGER FOR ST. VALENTINE'S DAY

Cut Flowers AND	Potted Plants
VIOLETS	HYACINTHS
SWEET PEAS	TULIPS
ROSES	KOLANCHOES
CARNATIONS	CINERARIES
JONQUILS	DAFFODILS
FREESIAS	PRIMROSES
SNAPDRAGONS	
LARKSPUR	
ANEMONES	

Specially Selected Quality Stock At Moderate Prices.

The Lang Flower Shop

614 Ludington Street Telephone 461

Announcement

We have been appointed a special Liquor Distributor. Prices Same as at Liquor Store.

Groos Drug Store

A. E. ANDERSON, PROP.

1007 Lud. St. Tel. 418

Lauterman's

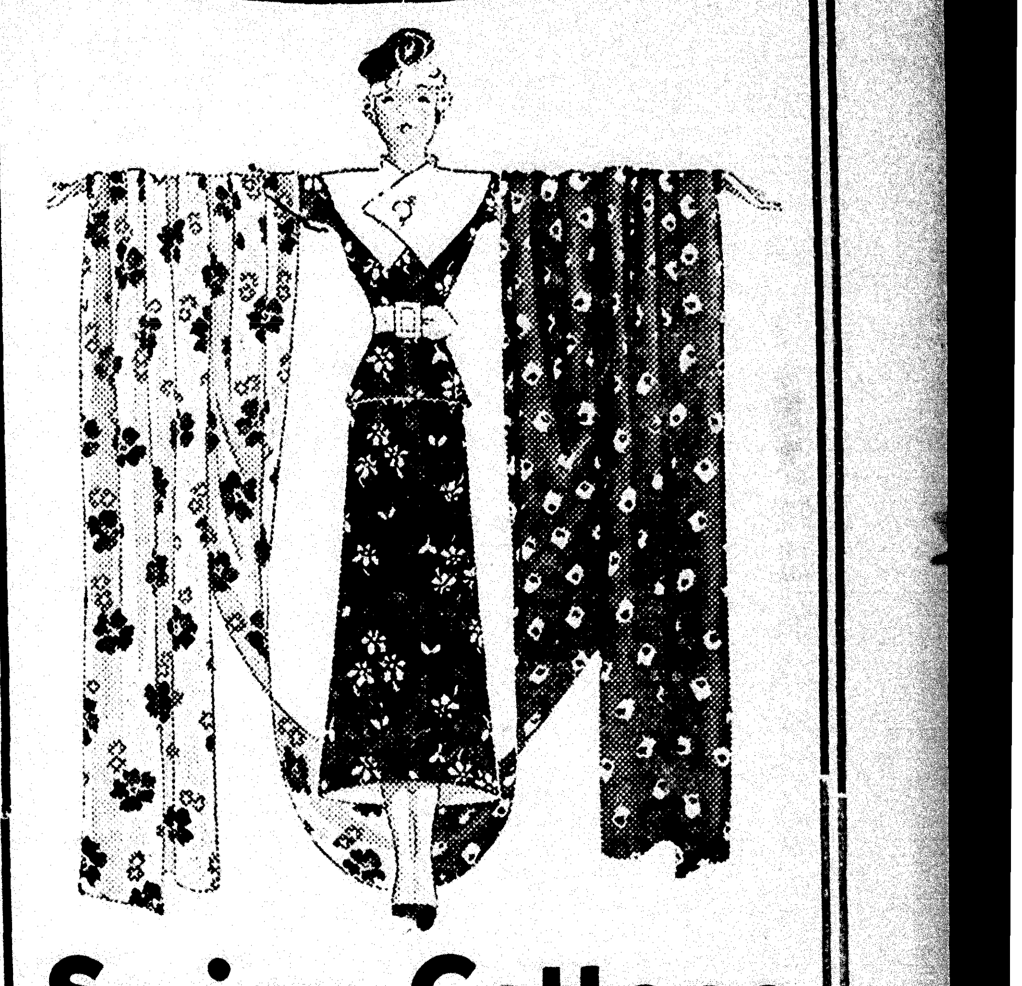

Spring Cottons

Such As Smartly Dressed Women Will Wear---

Novelty Hollywood Piques

45c yd.

Polka dots, Checks, Novelty Weaves in plain colors for tub frocks to stand a lot of service, yet not losing their finer appearance.

Ripplette and Seersuckers

39c - 45c - 58c - 75c

Plaids, Checks, Stripes in crinkly Cottons that add to the crispness of washable Spring Dresses—The sort women are choosing rapidly.

Bengal Pique

45c yd.

It's new—for Spring and Summer suits, coats or dresses — Colors are Maize, Copen, Nile, Navy, Brown, Pink and White — It is wisdom to choose cottons early.

White Fabrics

For Dresses -- Coats -- Blouses

39c and 45c

Pique and Waffle Weaves along with the sheer fabrics for Summer help you to early selections—It is not good judgement to wait as qualities are finest and prices lowest in the early showings.

A Fresh Touch

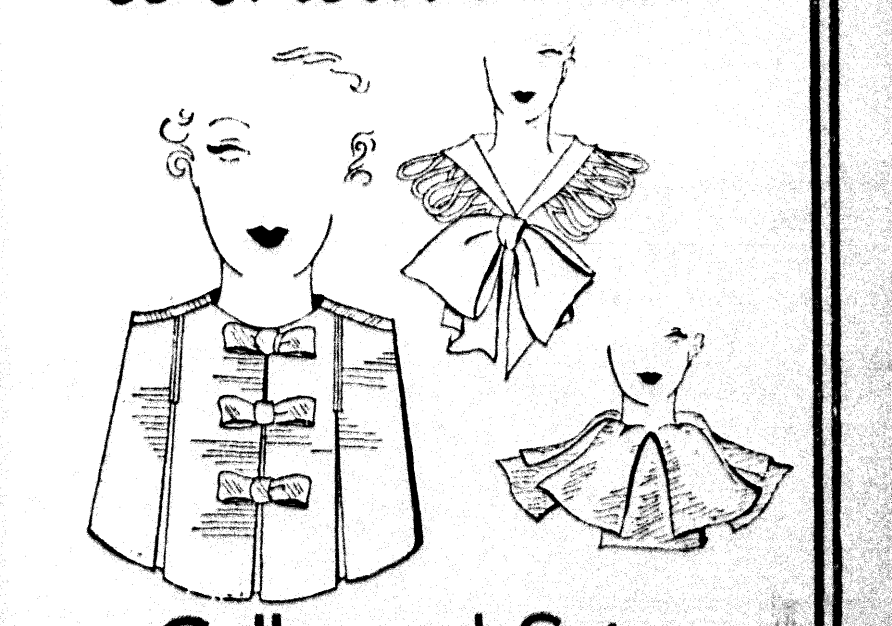

Collar and Sets

Add the desired finish to your Spring outfit and in this new showing, the makers have outshone all previous efforts — New necklines both V and round neck in Escanaba's finest collection of up-to-the-minute neckwear for Misses and Women.

45c - 95c to $2.95

OFFICERS LEAVE FOR ISHPEMING

Escanaba and Gladstone Police Heads Go to Conference

Law enforcement officers representing the cities of Escanaba and Gladstone and Delta county will attend the mid-winter meeting of the Upper Peninsula Law Enforcement Officers Association at Ishpeming today. About 80 sheriffs, prosecuting attorneys, police chiefs and other law enforcement officials are expected. The city of Escanaba will be represented by M. F. Ettenhofer, assistant chief of police, and Bernard Schram, local police officer. Chief Torval Kallerson will join the party at Gladstone as they leave by motor this morning. Prosecuting Attorney William J. Miller and Sheriff William Miron are planning to attend.

Captain Ora E. Demaray, commander of the upper peninsula detachment of Michigan state police, who is making arrangements for the program, said the response to invitations has been gratifying.

The meeting will open with a noon luncheon in the Georgian dining room in the Mather Inn. This will be followed by five-minute talks by Henning R. Sjolander, Ishpeming mayor, John D. Voelker, prosecuting attorney of Marquette county, and Clarence E. Lott, Negaunee attorney.

Nathan To Be Speaker

The principal speaker will be Harold Nathan, of Washington, D. C., assistant director of the investigation bureau, U. S. department of justice, which is headed by J. Edgar Hoover. Nathan will discuss cooperation of federal, state and county law enforcement units in the nation's effort to stamp out organized crime. This was one of the subjects discussed at the national crime conference held in Washington last month.

Nestor Eckloff, Ishpeming city marshal, is making arrangements for musical entertainment at the luncheon.

Club Officers At Senior High Picked

An additional list of officers for various clubs and organizations of the Escanaba senior high school was announced at the high school yesterday afternoon. Election of officers was held at the high school recently.

The list is as follows:

Writers' Club—President, Olive Mae Riegal; vice president, Robert Cheney; secretary, Lois Cram; recording appointive, Eleanor Franzen; program chairman, Eddie Marie Voght.

Mortarboard — President, Alvah Pearson; vice president, Elaine Richter; treasurer, Gayle Kelly; secretary, Lucille Manley.

Library—President, Violet Mattonen; vice president, Elsie Erickson; secretary, Jane Beauchamp; treasurer, Evelyn Hinnendale.

Hobbies—President, Clayton Brotherton; vice president, William Boucher; secretary and treasurer, Melvin Hansen.

Tri-S—President, Hugh Roberts; vice president, Jack Sullivan; secretary and treasurer, Everett Hart.

Orange and Black — President, Robert Anderson; vice president, Milton Nordin; secretary, Dick Christensen; treasurer, John Frechette.

O'Hara Speeds Up Gas Tax Refunds

The secretary of state's office announces that through cooperation of John J. O'Hara, auditor general, checks for gasoline tax refunds are being mailed out at the rate of some 2,000 a day, and that shortly, all back claims will have been acted upon. Prior to the first of the year, checks were as much as three months in arrears, as complaints piled up in the secretary of state's office. Orville E. Atwood, secretary of state, has ordered that checks be at all times kept abreast with claims.

Finer---Blended by Experts

"SALADA" TEA

112

-:- Munising News -:-

KEMP FUNERAL RITES FRIDAY

Rites for Mayor Will Be From Sacred Heart Church

Funeral services for the late Christopher George Kemp will be held Friday at nine and from the Sacred Heart church with the Rev. Peter F. Manderfield officiating at a solemn high mass assisted by Father Waechter of Escanaba and Father Tom Drengacz of Perronville.

Mr. Kemp died in the Munising hospital Tuesday evening 7 o'clock after an emergency operation at four o'clock. Death was due to intestinal obstruction. He had been ill for more than a week and was taken to the hospital on Saturday, February 9.

Mr. Kemp, who was 64 years old, was born in Birmingham, England, on January 9, 1871. He came to this country when he was about 16, settling in North Dakota. A few years later he moved to Onota where he was employed as bookkeeper in Schaffer's store. He later accepted the position as agent for the D. S. S. and a railway company and held that position for several years.

In 1900 he married Anna M. Dilger. He began working for the Lake Superior and Ishpeming railway company in the fall of 1908 and moved to Munising then.

In 1909 the family moved to Gwinn but returned to Munising in 1914. He was elected mayor of Munising in 1930 and reelected in 1933. He was president of the Rotary club.

Mr. Kemp was well known throughout upper Michigan having served on the city commission here and the Alger county board of supervisors for two terms. He also was chairman of the local NRA committee. He is survived by his wife, one son, George Jr., and two daughters, Ruth and Esther, all of Munising.

BOARD ADJOURNS

Munising, Feb. 13—The Alger County board of supervisors met this morning and decided to adjourn until Wednesday, February 20, because of the death of Mayor C. G. Kemp, Sr. chairman of the board. They adopted a resolution of condolence to be extended to the Kemp family.

Business places will be closed here Friday morning from 9 o'clock to 11 o'clock during the services of Mr. Kemp's funeral.

The following is the proclamation signed by Alfred Engman, Chief of Police.

"All business places will be closed in the city of Munising during the services of Mayor C. G. Kemp, from 9 o'clock to 11 o'clock in the morning. (Signed) Alfred Engman.

RABBIT SUPPER

Munising, Feb. 13—The Earl L. Lambert Post No. 2891 Veterans of Foreign Wars with the Auxiliary joining them will have a rabbit supper this evening at 7 o'clock at the Labor hall.

Following the supper there will be a short business meeting after which they will listen to the annual V. F. W. radio broadcast at 10:30. This program will be broadcast from the national headquarters at Washington. The national president of both the Veterans and Auxiliary will be the principal speakers.

As this meeting holds great interest for the Veterans and their Auxiliary all members are urgently requested to attend.

Members of the committees for the rabbit supper are Renee Hebert, Clyde Lambert, Sylvia Hebert, Mae Mattson and Mildred Mercier.

MUNISING BRIEFS

Frank Vivian left Wednesday evening for his home in Kenton. On Monday he will make a short business visit to Lansing.

The Vasa lodge will sponsor another card party Saturday at Berglund's restaurant. The party will begin at 8:30.

Mr. and Mrs. J. N. Korpela visited friends and relatives in Ishpeming Tuesday.

R. W. Jackson, R. W. Nebel, H. S. Case, W. J. Corey and Rydt Potter returned Tuesday night from Marquette where they attended the Lincoln Day Republican rally.

The Knights of Pythias will meet tonight in the Schmit Jewelry shop at 8 o'clock.

The Luther league of the Eden Lutheran church will hold a Valentine's Day party at the home of Helgard Lunbom on West Onota street tonight.

The Women's club of the Eden Lutheran church will meet today at the home of Mrs. Alfred Branfors at 2:30 o'clock. All members are requested to be present and bring a guest.

Complete returns of the President's Birthday Ball, held here, will be published in tomorrow's Press.

St. Francis Hospital

Nora McLean, 219 North 13th street, was admitted suffering from a severe cold.

Joseph Lamouie, Stephenson avenue, was admitted.

Mrs. Wilmore Berglund, 1105 Eleventh avenue south, was admitted.

Ruth Meunier, 222 North 12th street, submitted to an operation for relief from appendicitis. Absolutely no visitors will be admitted to her room.

William Smith, 914 Sheridan Road, was admitted suffering from a fracture of the left leg, received in a fall.

George Young of Gladstone was admitted.

Betty Jane Farrell, 204 South 16th street, had an operation for removal of tonsils.

Mrs. J. E. Gustafson, Flat Rock, had an operation for removal of tonsils.

Robert Snyder, 1021 Tenth avenue south, was admitted as a surgical patient. Absolutely no visitors are allowed.

Mrs. Henry M. Stack, a medical patient, is improved in condition, but no visitors are being admitted to her room as yet.

Patients dismissed are Mrs. Gene Therrien and baby, Mrs. Francis Toushak and baby, William Courier, Betty Jane Hillman, Mrs. Mike Slaga and baby, Miss Anna Larson, Mrs. William Brain, Herbert Peterson, Gordon Hutte, Roy Sendenburgh, Mrs. I. Thompson and baby, Mrs. McLaughlin and baby, Mrs. Frank Stemac and baby, Mrs. Albin Berg, Viola Seymour, Mrs. Lester Johnson, Mrs. Joseph Courier, Ray St. Peter, Mrs. Ragnar Johnson and baby, Arthur Gardener, Jack Gauthier, Bernard Gauthier, Cecile Kleiman, Walter Kurtch, D. C. Pilon, Herman Wittke, Margaret Hamelin, Jackie LaFleur, Mrs. Carl Johnson, Mrs. Wallace Legault, Carl Eberson, Waino Laine, Ronald St. John, Mrs. Sigmund Loch and baby, Martin Sobeck, Harvey Sundin, Melvina LaChapelle.

No Primary Will Be Held In Maple Ridge This Year

Rock, Michigan, Feb. 13.—In view of the fact that no opposition has appeared for any party ticket, there will be no primary election on March 4 this year, it was announced yesterday by Herman Johnson, clerk of Maple Ridge township.

Although there will be no primary election, the regular April election will be held at which time there promises to be some hotly contested campaigns. Indications at this time point to two or more full tickets.

The primary election system is an innovation as far as Maple Ridge township is concerned. During the last state election, a proposal submitted to the people of this township for the abolition of the aged caucus system and the creation of the primary election in its stead was carried by a large majority. This is the first opportunity the township would have had to employ the primary election, but, with no opposition to the party candidates, there will be no necessity to use it.

CONSERVATION CLUB ACTIVE

More Than 300 Members Signed Up First Day of Drive

Reports from the various canvassers last evening indicated that the annual membership campaign of the Wolverine Conservation association, which opened yesterday morning, was going over with a bang.

More than three hundred memberships were sold yesterday, and the campaign committee was confident that the quota of 1,000 would be attained by Tuesday evening, the deadline of the drive.

The U. S. Forest Service staff of 31 members joined the association 100 per cent. Other public officials about the city were joining the organization, interest in whose affairs has been accentuated of late because of the vigorous fight it is waging against the move to abolish the one-buck law.

"The Forest Service workers are glad of the opportunity to join the Wolverine Conservation association," R. B. MacKennan, supervisor of the upper peninsula forests, said yesterday. "We feel that an organization like this can do much to promote the cause of conservation. The Forest Service welcomes the cooperation of all conservationists in carrying out its forestry program in the upper peninsula."

Canvassers have been asked to report the number of memberships sold each afternoon before 6 o'clock to Walter Nelson, secretary of the conservation club, telephone 101.

Former Escanaban Prospers In Miami

Dr. William E. Boudreau, son of J. J. Boudreau of Escanaba, has built up a successful chiropractic practice in Miami, Fla., where he has been located for the last nine years, according to a news story appearing in the Miami Herald.

He recently has expanded his offices and treatment room space and now occupies the entire north wing of the second floor of the Congress building. Dr. Boudreau is a graduate of the Palmer School of Chiropractic, and during the past summer completed a course in Sacros - occipital therapy at a Los Angeles school.

Associated with Dr. Boudreau are Dr. Ellen M. Shy, technician, who for ten years has concentrated on the Pathoclast practice, and Dr. T. Ryan Boyd, chiropractor.

An article, written by Dr. Boudreau, will appear in a forthcoming issue of the Plain Talk Magazine. The chiropractor published a one-third page advertisement in the Herald, which is featured by noval cartoon sketches.

Woodsman Injured In Fall From Logs

William Maves, 613 South 16th street, suffered severe injuries to his back when he fell from a pile of logs ten feet to the ice road beneath, at the Albert Larson Lumber camp near Lathrop where he is employed. He was taken to St. Francis hospital.

OBITUARY

CAMILLE CHARBONNEAU

The body of Camille Charbonneau was removed from the Allo funeral home at 4 p. m. Wednesday and taken to the family home at Flat Rock. Funeral services will be at 9 a. m. Friday in Holy Family church, Flat Rock, with the Rev. Fr. George Laforest officiating. Interment will be at Flat Rock also.

ERNEST E. GROLEAU

The funeral of Ernest E. Groleau, who died Tuesday at St. Jacques, will be held at 9 a. m. today at St. James church, St. Jacques, with the Rev. Fr. Savageau officiating. Burial will be in the St. Jacques cemetery.

JOSEPH DENOSKI

Funeral services for Joseph Denoski, of Danforth, will be held this morning at 9 o'clock at a requiem high mass at St. Joseph's church. Rev. Fr. Edward Leary will officiate. Burial will be in St. Joseph's cemetery.

Pallbearers will be William Manley, Thomas Byrne, George Embs, Owen Degnan, Henry Zeeger and C. DeVost.

MRS. ULRIKA ABRAHAMSON

Services for Mrs. Ulrika Abrahamson, Escanaba pioneer, will be held in the chapel of the Anderson Funeral Home where the body is remaining in state, at 2 o'clock this afternoon with Rev. J. H. Hanson of Florence, Wis., former pastor of the Swedish Mission church of this city, officiating. Burial will be in Lakeview cemetery.

MRS. GERTRUDE ROTH

Funeral services for Mrs. Gertrude Roth were held at a requiem high mass at 9 o'clock Wednesday morning at St .Joseph's church, Rev. Fr. Edward Leary officiating. Burial was in St. Joseph's cemetery.

Pallbearers were John A. Lemmer, John Meier, Albert Roberts, Harry Ryan, Fred Potvin and Clarence Toushak.

Among relatives and friends from out-of-town who attended the services were Mr. and Mrs. Homer Elliott, Iron Mountain; Mr. and Mrs. John Gazette and Richard Roth, Detroit; Margaret Roth, Milwaukee; Frank Krutch and family, Adam Krutch and family, George Krutch and family, Mrs. W. Keller, Mr. and Mrs. Joseph Getzloff and Mr. and Mrs. Arthur Getzloff, all of Harris; Mrs. J. Nauer of Hermansville and Mrs. Charles Elliott of Bark River.

Communication

BECK AN OFFICIAL

In order to correct on impression caused by an article appearing in the briefly told column of the Press of Wednesday, February 13, concerning the status of G. R. Beck as concerns the United Workers of Delta county, let it be known that G. R. Beck is not only a member in good standing of said organization, but is chairman of the committee for demonstrations of the United Workers of Delta County.

United Workers.

Losses estimated at $100,000,000 were caused by fires on farms last year.

Find the place you want to buy or rent. The Classified ads.

LET FLOWERS BE YOUR MESSENGER FOR ST. VALENTINE'S DAY

Cut Flowers	AND	Potted Plants
VIOLETS		HYACINTHS
SWEET PEAS		TULIPS
ROSES		KOLANCHOES
CARNATIONS		CINERARIES
JONQUILS		DAFFODILS
FREESIAS		PRIMROSES
SNAPDRAGONS		
LARKSPUR		
ANEMONES		

Specially Selected Quality Stock At Moderate Prices.

The Lang Flower Shop

614 Ludington Street Telephone 161

Announcement

We have been appointed a special Liquor Distributor. Prices Same as at Liquor Store.

Groos Drug Store

A. E. ANDERSON, PROP.

1007 Lud. St. Tel. 418

Smooth

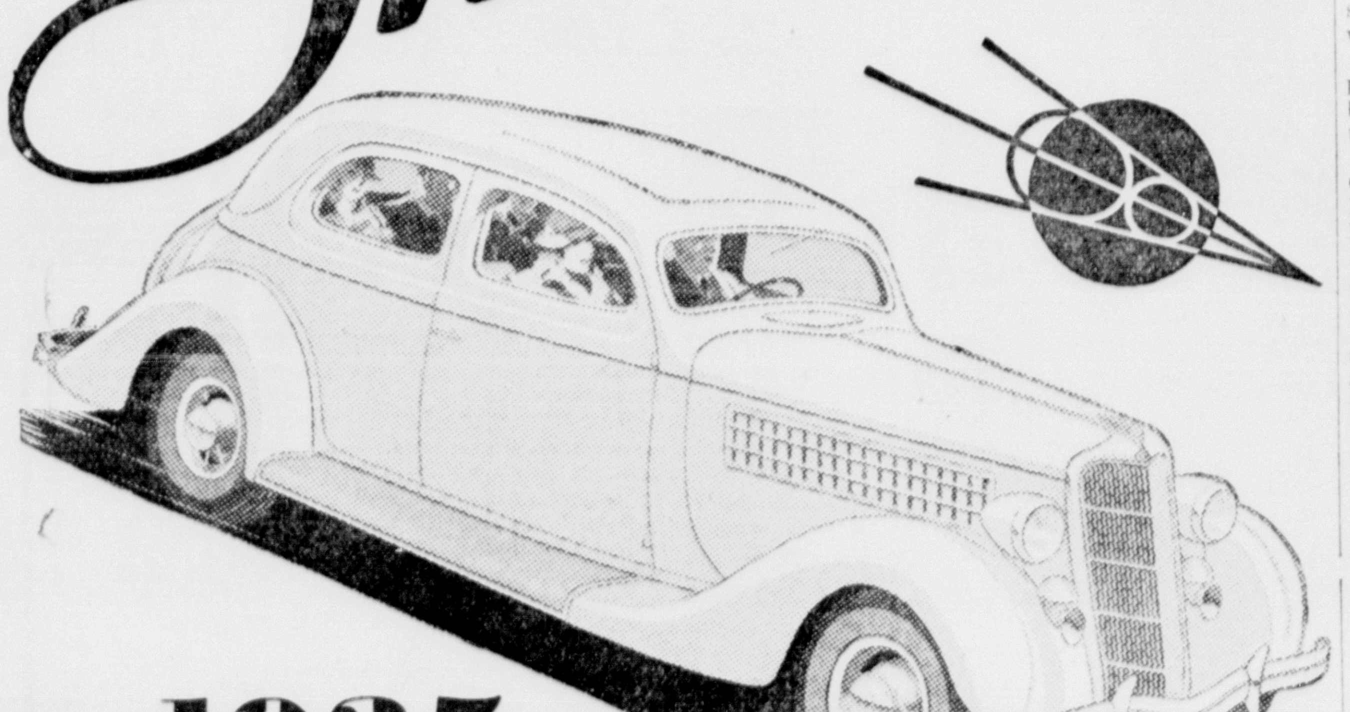

1935 FORD V-8

IT'S not exactly riding on air, but it's mighty close to it . . . this Center-Poise ride of the New Ford V-8.

At last the back-seat rider "gets a break." The whole car body has been moved forward eight inches . . . rear seats are no longer over the rear axle. Instead, both front and back seat riders are cradled between the springs.

Springs are farther apart and longer . . . improved in design to give greater flexibility without sacrifice of strength.

Tires are wider, larger, softer . . . more protection against the shocks of even the roughest roads.

In every respect, the New Ford V-8 is a "smooth" car . . . smooth power under the hood from the improved V-8 engine . . . smooth beauty of all-steel bodies . . . modern in line, but not extreme . . . smooth starting and stopping . . . smoother acting, quicker stopping brakes . . . smooth economy of operation . . . a controlled, balanced car which means more miles to the gallon, more freedom from repairs.

See the New Ford V-8 today at your nearest dealer's.

FORD DEALERS OF MICHIGAN

$495 and up, f. o. b. Detroit. Standard accessory group including bumpers and spare tire extra. Safety Glass all around. Convenient terms through Universal Credit Company.

TUNE IN the FORD SUNDAY EVENING HOUR, Symphony Orchestra and celebrated guest soloists, 9 o'clock (E. S. T.), all Columbia Stations. FRED WARING AND HIS PENNSYLVANIANS, Every Thursday evening at 9:30 (E. S. T.), all Columbia Stations.

"WATCH THE FORDS GO BY"

Lauerman's

Spring Cottons

Such As Smartly Dressed Women Will Wear---

Novelty Hollywood Piques

45c yd.

Polka dots, Checks, Novelty Weaves in plain colors for tub frocks to stand a lot of service, yet not losing their finer appearance.

Ripplette and Seersuckers

39c - 45c - 58c - 75c

Plaids, Checks, Stripes in crinkly Cottons that add to the crispness of washable Spring Dresses—The sort women are choosing rapidly.

Bengal Pique

45c yd.

It's new—for Spring and Summer suits, coats or dresses — Colors are Maize, Copen, Nile, Navy, Brown, Pink and White — It is wisdom to choose cottons early.

White Fabrics

For Dresses -- Coats -- Blouses

39c and 45c

Pique and Waffle Weaves along with the sheer fabrics for Summer help you to early selections—It is not good judgement to wait as qualities are finest and prices lowest in the early showings.

A Fresh Touch

Collar and Sets

Add the desired finish to your Spring outfit and in this new showing, the makers have outshone all previous efforts — New necklines both V and round neck in Escanaba's finest collection of up-to-the-minute neckwear for Misses and Women.

45c - 95c to $2.95

THE ESCANABA DAILY PRESS

A Morning Newspaper Published Daily Except Monday by The Escanaba Daily Press Company, Inc.
JOHN P. NORTON, President and General Manager.
Office 600-602 Ludington St.

Entered as Second Class matter April 4, 1909, at the postoffice at Escanaba, Michigan, under the Act of March 2, 1879.

Member of The Associated Press Leased Wire News Service

The Associated Press is exclusively entitled to the use for publication of all news dispatches credited to it or not otherwise credited in this paper, and also the local news published therein.

The Daily Press is the only daily paper printed in an exclusive field of 50,000 population, covering Delta, Schoolcraft and Alger counties thoroughly, with branch offices and carrier systems in Manistique, Gladstone, Munising and Newberry.
Advertising rate cards on application.

Member Michigan League of Home Dailies
National Advertising Representative
SCHEERER, INC.
415 Lexington Avenue, New York. 85 E. Wacker Drive, Chicago.

Subscription Rates

Daily by carrier, per week	15c
Daily by carrier, per year (in advance)	$7.00
Daily by mail, per year (in advance)	$5.00

EDITORIAL

NEED PROTECTION AND SANE TAXATION

Any plans that are made for the development of the resort industry in the upper peninsula must pay due consideration to two points—adequacy of protection to property and reasonable taxation.

What has discouraged the building of cottages by sportsmen and vacationists along isolated lakes in this region has been the danger of depredations by vandals. In the lower Michigan resort country cottage owners have much property stolen by plunderers who have entered their places during their absence. Perhaps, the state conservation department, U. S. Forest Service, Civilian Conservation Corps, State Police and local enforcement officers and owners of resorts and cottages may join in working out a plan to protect such property against thievery and fires.

The need for a reasonable and just taxation plan to promote the building of cottages and resorts in our cut-over land region is readily apparent. There has been a tendency on the part of local government officials to assess the absentee owner of such property too heavily.

Nowadays, there is a great middle class that is going in for the building of cottages away from the city in order that they may enjoy their leisure in the outdoors. These people are not wealthy; they are folks of moderate incomes. They save from their earnings enough to someday buy a lot and erect a cabin or cottage thereon.

If they come into this country, they will spend some money while enjoying their vacations. They are willing to pay a fair tax but cannot stand to be held up. This is something that local governmental officials must get into their heads if they are looking forward to a development of the resort business in their communities.

JOIN THE CAUSE

Conservation covers a broad range of activities. It is a program that does not concern only the hunter and fishermen, but rather it should be of vital niterest to every citizen.

Sensible conservation policy calls for the harvesting of a certain proportion of the fish and game crop, and leaving enough stock for a continuance of propagation. Such a program makes possible the enjoyment of the sportsmen's pastime now and assures its perpetuation for the future years. The fish and game crop must be harvested in much the same manner as the farmer harvests a crop of potatoes. He sells the surplus and leaves enough for seeding purposes the next year.

Conservation is of vital interest to the operators of gasoline service stations, hotels, restaurants, stores, resorts, tourist cottages and everyone else. It forms the foundation of our tourist and resort development program in the upper peninsula.

The Wolverine Conservation Association is now conducting a campaign to secure 1,000 members for 1935. The membership fee is negligible, but what members can give that will be great value is a display of interest in the various conservation problems. Conservation is everybody's business up in this north country.

PRODUCTION UP

Underneath all the much-discussed subdivision of the recovery program, there seems to be a slow but definite tide which is moving toward prosperity.

Thus the U. S. Chamber of Commerce reports that industrial production at the end of 1934 was 25 per cent above the low point of 1932, and that 1,300,000 more wage earners were on the payrolls of manufacturing plants than was the case two years ago.

The normal seasonal recession to be expected in January did not appear, coal was moving by rail at a greater volume than in any January since 1931, and the use of electric power was steadily climbing.

Whether our recovery is coming because of or in spite of the administration's efforts may still be a moot point. The important fact is that it does, definitely, seem to be under way.

CITIES PLANNING

Easy money from Washington is interesting papers generally. The front pages are telling of plans for spending the money and the editorial pages for the most part are asking "Why not?" Excerpts from the discussion are printed herewith.

The Pontiac Press sounds a note of caution. It points out:

"Every penny of the four or five billion dollars which the administration is asking the senate to turn over to its exclusive custodianship will come out of the pockets of the American people, ultimately. The bonds which it is proposed to issue to finance the stupendous undertaking Mr. Roosevelt and his advisors are proposing will have to be paid some day. In addition interest will be paid on them until they are retired—even if it takes a hundred years to accomplish this staggering task. And the interest may be as large a sum as the principal. Before this present proposed appropriation is paid off, it may require eight or ten billion dollars to restore the money to those who buy the bonds."

* * *

The Muskegon Chronicle is another paper not enthusiastically sold on the ideas of federal money. It suggests:

"If the civic and political authorities are thrown into confusion at the word that they have just a week in which to list projects for consideration under the new work relief program of the government, that is just one little segment of the general chaos. If they are puzzled to know what type of projects to list, when the terms under which federal grants are to be made are not yet known and the auspices under which they will be carried out are still a dark secret, that is just another segment. The latest word from Washington conveys information that already projects totaling $8,000,000,000 are listed with the federal authorities."

* * *

The Grand Rapids Press calls a weighty consideration to attention. It reminds:

"The bill for federal expenditures, therefore, will have to be paid out of extra levies on the property and income of those who are now paying taxes. If the improvement in business brought about by government spending could be made permanent, people would not mind paying the bill. But experience so far has shown that when Uncle Sam stops priming the pump it coughs and goes dry. As the public works are finished, the stimulus to business departs. The movement of goods slows down, surpluses pile up and prices and wages start going down. Public works must be regarded as a relief measure. They will not revive trade because the demand they create is artificial and temporary."

* * *

The Adrian Telegram looks at the spending possibilities and expresses its enthusiasm thus:

"Lenawee's officials, both in city and county, are full awake to the possibilities of undertaking an extensive program of public building and repairs in the event of the enactment of the President's bill to appropriate four billion dollars for relief work projects. Commissioner Aspinwall of Adrian; John L. Richard, county highway engineer for the road commission; Thomas Conlin county drain commissioner; and Mrs. Bessie G. Armstrong, county school commissioner, have prepared imposing lists of things that ought to be done here if we can get the federal government to finance their cost. There is no doubt that Lenawee will be heard from when the state planning commission holds its regional meeting for this area in Lansing next Wednesday."

* * *

The Battle Creek Enquirer-News reminds that there are two classes of the unemployed—those permanently so and those who lack employment temporarily. The paper then proceeds

"It seems fairly simple that anything done to help those best able to thereafter help themselves will be the cheapest government relief and the most satisfactory. A bookkeepers working on Boulder dam cement crew is grateful for his weekly check, but by temperament unsuited to his job. Out of touch with the line of endeavor he knows best, and likes best, he runs the risk of becoming a permanent unemployable. Yet under the terrific pressure of the relief problem, with its emergency demands, the bookkeeper takes the common labor and thanks his stars for Roosevelt. The future remains a blank to him and the country. This example, only a speck in the cauldron of unemployment, become important, when you consider the vast extent of the processes of fitting square pegs in round holes ready-made by government spending."

* * *

The Port Huron Times Herald tells of the attitude in its city. It relates:

"The Port Huron projects are obviously being shaped with the idea of the greatest possible benefit for the unemployed. One of the greatest problems of the present moment is the need of doing away with the direct relief system, which in our opinion has become a very real menace. If public money must be spent for this purpose, it is much better that it be spent for those things which will provide labor and thus lift its beneficiaries out of the position of public dependents, which is enervating and destructive. The Port Huron projects which are being prepared for presentation to the public works administrator are of the sort which may well merit approval and early construction."

SILKEN SPINDLES

(By NEA Service) BY LAURA LOU BROOKMAN

CHAPTER XXIV

It was an hour after lunch time. Slanting sunshine came through the high windows into the great, gray room where machines, row on row, were pounding and roaring. Spindles whirled and hands moved up and down. Gale, bending to reach a bobbin, did not see Clyde Fisher coming toward her.

She looked up quickly as she heard his voice. "You're wanted up front," he told her. "Miss Groves. Know where her office is?"

Gale said that she did.

"You can go now," Fisher told her. "But see that you don't waste any time getting back."

Gale walked down the long corridor and turned to the right. Miss Groves was known as the "personnel director." Gale knew little about her except that she interviewed new girls before they came to work and asked them questions, some of them embarrassing. Miss Groves had come to the mill since Gale started to work there and Gale had never been in her office.

But a summons from "up front" was a bad omen. What could it mean? Gale remembered that Josie had been called to Miss Groves' office once—that time her sister was taken sick.

Suddenly the girl's heart beat faster. Her father! Could anything have happened at home? No, she wouldn't believe it—she wouldn't!

She walked more rapidly. If her father was suddenly worse—or anything had happened to Phil! There were accidents in the mill some times. She'd seen Art Morini taken away with his arm crushed so that it had to be taken off. And there was the Frasier boy—

Breathlessly Gale opened the door of the personnel director's office. It was an attractive office with a green rug on the floor and chintz curtains over the Venetian blinds. There was a bookcase and several chairs and on the left, near the window, a mahogany desk on which were books and papers and a slender vase containing two roses.

The woman who sat at the desk wore a blue dress with white at the throat and cuffs. She was a trifle stout and the way her hair was fluffed out about her face seemed a bit too young for her. She had a round face and a high-ridged nose on which were perched spectacles. It wasn't a disagreeable face unless you noticed the lines about the rather thin lips.

* * *

She glanced up from the letter she was reading to the girl in the doorway. "Yes—" she said crisply, "what is it?"

"Are you Miss Groves?"

"I am."

"I'm Gale Henderson. Mr. Fisher said you wanted to see me—"

"Oh—Gale Henderson. Yes." The personnel manager's manner unbent slightly. "Yes, I did want to see you. Sit down, won't you? In that chair—there."

Miss Groves returned to her letter and Gale sat in the chair beside the desk. She felt relieved. It couldn't be an accident or anything that had happened at home, she was sure. Miss Groves wouldn't have kept her waiting if it had been anything like that.

But why was she here? Gale looked about the room. There was a low stand with growing plants before the window. There were pictures on the walls. One of them was a picture Gale had seen before—a country scene with a long road disappearing into the distance and trees on both sides. The growing plants and the pictures and the other furnishings made this room seem home-like. It would be pleasant, working in a room like that, away from the noise and machinery—

Miss Groves put down the letter then and sorted through some cards on her desk. She picked up one. "Your name," she said, glancing at the card, "is Gale Henderson?"

"Yes."

"And you've been employed in the mill for two years?"

"It's a little more than that now."

Miss Groves pursed her lips and studied the card. She went on as though Gale had not spoken. "You live in the mill village, do you not?"

"Yes."

"With your father and brother?"

Gale nodded.

"Are there any other members of the household?"

"No."

"Your brother works in the mill, too, I believe?"

Gale said that he did.

* * *

Miss Groves laid the card on her desk. "What I have to say to you," she went on, "is, of course, just between ourselves. We have our little talks here—my girls and I—and afterward our lips are sealed." Miss Groves smiled, a smile which to Gale was somehow repellent. "I like to call this room our 'Confi-corner' because it is here I learn how to know my girls and they learn to know me. I don't believe you've been here before, Gale, have you?'

"No."

"Well, we must get acquainted. I want to be friends with all the girls in this great mill. All of them! There are so many ways in which we can help each other. I want them to come to me with their little secrets and their problems and know that I will help them. You see, I love girls so! I feel that it is a great privilege

(Continued On Page Eight.)

LYRICS OF LIFE

By Douglas Malloch

Copyright 1935, by Douglas Malloch

"NOT GUILTY"

We all do wrong, though right we try.
But you're a better man than I.
When called to answer for the deed,
If "Guilty" is the thing you plead.
We all do wrong, but they do worst
Who plead "Not Guilty" from the first,
And, when their joy or wealth is gone,
Seek someone else to blame it on.

It's quite the fad to blame the rich
Because we did not take the stitch
Or save the pennies when we could,
For harder times, when times were good.
The spendthrift always hates the wise.
Before the court of conscience cries
"Not Guilty" when the world is wan,
Seeks someone else to blame it on.

When our unkindness brings an end
To friendship, then we blame the friend,
When peace of heart is sacrificed
Would cry "Not Guilty" even to Christ.
The guilty, though, of deepest dye
Are those who thus "Not guilty" cry
When love or joy or wealth are gone,
Seek someone else to blame it on.

20 Years Ago

Caught under a rolling log while engaged as a top loader at Rexton, Nicholas Pluo met instant death yesterday. He was employed by the Madden & Schaible company of Rapid River.

Pete Sovinic lies at the St. Francis hospital with a bullet wound in his foot, while his pal, Frank Wuich, is at large with a bullet in the calf of his leg as a result of an attempt to escape from Patrolman Alex Pariseau after they had been caught in the act of robbing the Stein department store at North Escanaba 12:15 o'clock this morning.

Matthew A. Schmidt was arrested in New York yesterday on an indictment pending in Los Angeles, charging him with having been implicated in the dynamiting of the Los Angeles Times building several years ago.

After sustaining a double defeat at Cheboygan, members of the Manistique high school basketball team returned to Manistique today.

Miss Myrtle Hoffman was the guest of honor at a delightful function arranged yesterday afternoon by Miss Frances Ryan at the home of Dr. and Mrs. A. J. Carlton. The event was in the nature of a farewell to Miss Hoffman, who has resigned her position as teacher in the public schools to return to her home.

Walter Hessel has returned from a business trip to Trout Lake.

L. A. Buck left last night for Menominee, where he will spend Sunday with his family.

P. J. Dahlsten, candidate for township treasurer in Baldwin township, was a business visitor here yesterday.

Quotations

There is a temporary excause for federal assistance to the indigent.
—James A. Emery, general counsel, National Manufacturers' Association.

* * *

I am all for British machines, but Empire aviation is behind the times in development of high speed, long-distance aircraft.
—Sir Charles Kingsford-Smith.

OUR BOARDING HOUSE By Ahern

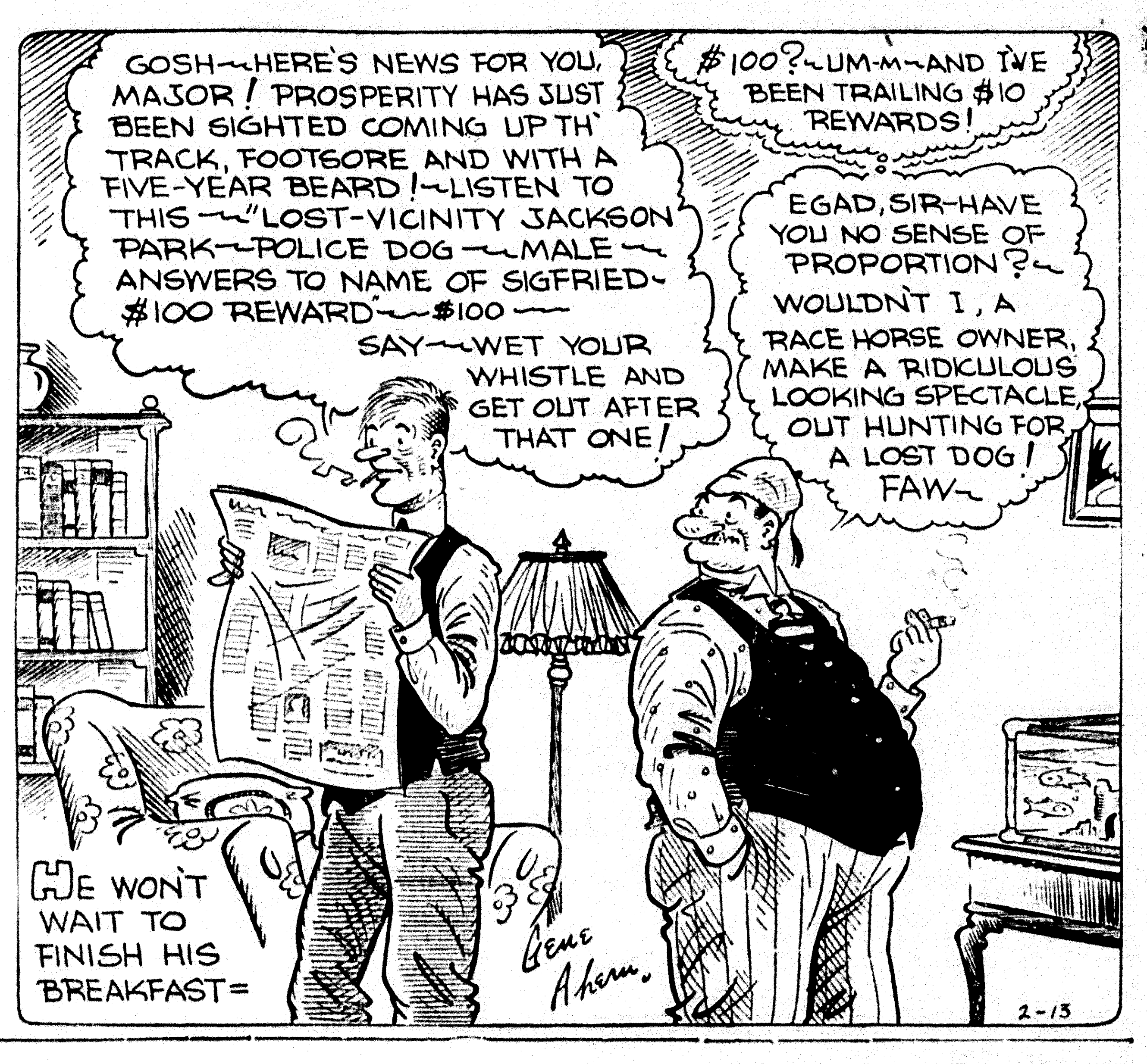

FRECKLES AND HIS FRIENDS By Blosser

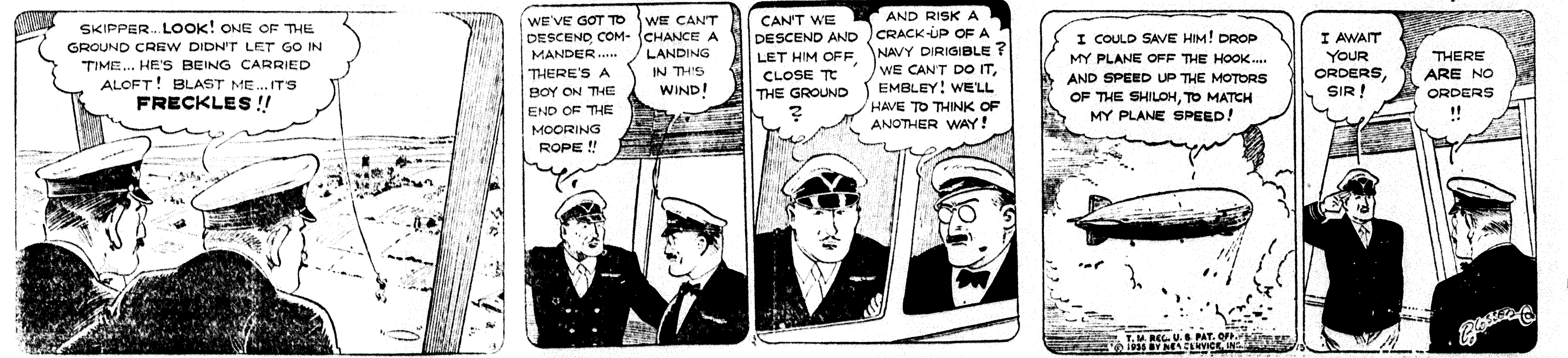

BOOTS AND HER BUDDIES By Martin

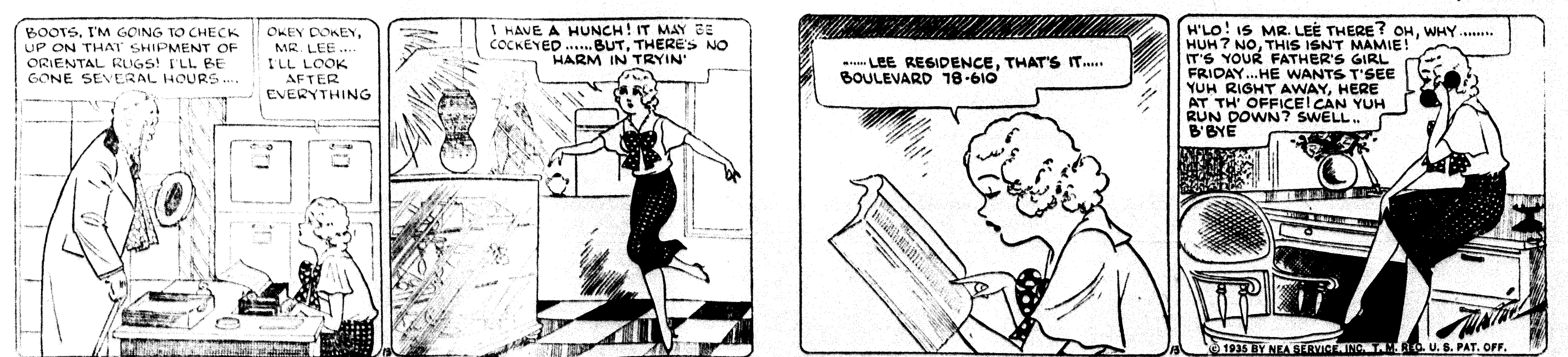

WASH TUBBS By Crane

The Escanaba Daily Press

A Morning Newspaper Published Daily Except Monday by The Escanaba Daily Press Company, Inc.
JOHN P. NORTON, President and General Manager.
Office 600-602 Ludington St.

Entered as Second Class matter April 4, 1909, at the postoffice at Escanaba, Michigan, under the Act of March 2, 1879.

Member of The Associated Press Leased Wire News Service

The Associated Press is exclusively entitled to the use for publication of all news dispatches credited to it or not otherwise credited in this paper, and also the local news published therein.

The Daily Press is the only daily paper printed in an exclusive field of 50,000 population, covering Delta, Schoolcraft and Alger counties thoroughly, with branch offices and carrier systems in Manistique, Gladstone, Munising and Newberry.
Advertising rate cards on application.

Member Michigan League of Home Dailies
National Advertising Representative
SCHEERER, INC.
415 Lexington Avenue, New York. 85 E. Wacker Drive, Chicago.

Subscription Rates

Daily by carrier, per week	15c
Daily by carrier, per year (in advance)	$7.00
Daily by mail, per year (in advance)	$5.00

EDITORIAL

NEED PROTECTION AND SANE TAXATION

Any plans that are made for the development of the resort industry in the upper peninsula must pay due consideration to two points—adequacy of protection to property and reasonable taxation.

What has discouraged the building of cottages by sportsmen and vacationists along isolated lakes in this region has been the danger of depredations by vandals. In the lower Michigan resort country cottage owners have much property stolen by plunderers who have entered their places during their absence. Perhaps, the state conservation department, U. S. Forest Service, Civilian Conservation Corps, State Police and local enforcement officers and owners of resorts and cottages may join in working out a plan to protect such property against thievery and fires.

The need for a reasonable and just taxation plan to promote the building of cottages and resorts in our cut-over land region is readily apparent. There has been a tendency on the part of local government officials to assess the absentee owner of such property too heavily.

Nowadays, there is a great middle class that is going in for the building of cottages away from the city in order that they may enjoy their leisure in the outdoors. These people are not wealthy; they are folks of moderate incomes. They save from their earnings enough to someday buy a lot and erect a cabin or cottage thereon.

If they come into this country, they will spend some money while enjoying their vacations. They are willing to pay a fair tax but cannot stand to be held up. This is something that local governmental officials must get into their heads if they are looking forward to a development of the resort business in their communities.

JOIN THE CAUSE

Conservation covers a broad range of activities. It is a program that does not concern only the hunter and fishermen, but rather it should be of vital niterest to every citizen.

Sensible conservation policy calls for the harvesting of a certain proportion of the fish and game crop, and leaving enough stock for a continuance of propagation. Such a program makes possible the enjoyment of the sportsmen's pastime now and assures its perpetuation for the future years. The fish and game crop must be harvested in much the same manner as the farmer harvests a crop of potatoes. He sells the surplus and leaves enough for seeding purposes the next year.

Conservation is of vital interest to the operators of gasoline service stations, hotels, restaurants, stores, resorts, tourist cottages and everyone else. It forms the foundation of our tourist and resort development program in the upper peninsula.

The Wolverine Conservation Association is now conducting a campaign to secure 1,000 members for 1935. The membership fee is negligible, but what members can give that will be great value is a display of interest in the various conservation problems. Conservation is everybody's business up in this north country.

PRODUCTION UP

Underneath all the much-discussed subdivision of the recovery program, there seems to be a slow but definite tide which is moving toward prosperity.

Thus the U. S. Chamber of Commerce reports that industrial production at the end of 1934 was 25 per cent above the low point of 1932, and that 1,300,000 more wage earners were on the payrolls of manufacturing plants than was the case two years ago.

The normal seasonal recession to be expected in January did not appear, coal was moving by rail at a greater volume than in any January since 1931, and the use of electric power was steadily climbing.

Whether our recovery is coming because of or in spite of the administration's efforts may still be a moot point. The important fact is that it does, definitely, seem to be under way.

CITIES PLANNING

Easy money from Washington is interesting papers generally. The front pages are telling of plans for spending the money and the editorial pages for the most part are asking "Why not?" Excerpts from the discussion are printed herewith.

The Pontiac Press sounds a note of caution. It points out:

"Every penny of the four or five billion dollars which the administration is asking the senate to turn over to its exclusive custodianship will come out of the pockets of the American people, ultimately. The bonds which it is proposed to issue to finance the stupendous undertaking Mr. Roosevelt and his advisors are proposing will have to be paid some day. In addition interest will be paid on them until they are retired—even if it takes a hundred years to accomplish this staggering task. And the interest may be as large a sum as the principal. Before this present proposed appropriation is paid off, it may require eight or ten billion dollars to restore the money to those who buy the bonds."

* * *

The Muskegon Chronicle is another paper not enthusiastically sold on the ideas of federal money. It suggests:

"If the civic and political authorities are thrown into confusion at the word that they have just a week in which to list projects for consideration under the new work relief program of the government, that is just one little segment of the general chaos. If they are puzzled to know what type of projects to list, when the terms under which federal grants are to be made are not yet known and the auspices under which they will be carried out are still a dark secret, that is just another segment. The latest word from Washington conveys information that already projects totaling $8,000,000,000 are listed with the federal authorities."

* * *

The Grand Rapids Press calls a weighty consideration to attention. It reminds:

"The bill for federal expenditures, therefore, will have to be paid out of extra levies on the property and income of those who are now paying taxes. If the improvement in business brought about by government spending could be made permanent, people would not mind paying the bill. But experience so far has shown that when Uncle Sam stops priming the pump it coughs and goes dry. As the public works are finished, the stimulus to business departs. The movement of goods slows down, surpluses pile up and prices and wages start going down. Public works must be regarded as a relief measure. They will not revive trade because the demand they create is artificial and temporary."

* * *

The Adrian Telegram looks at the spending possibilities and expresses its enthusiasm thus:

"Lenawee's officials, both in city and county, are full awake to the possibilities of undertaking an extensive program of public building and repairs in the event of the enactment of the President's bill to appropriate four billion dollars for relief work projects. Commissioner Aspinwall of Adrian; John L. Richard, county highway engineer for the road commission; Thomas Conlin county drain commissioner; and Mrs. Bessie G. Armstrong, county school commissioner, have prepared imposing lists of things that ought to be done here if we can get the federal government to finance their cost. There is no doubt that Lenawee will be heard from when the state planning commission holds its regional meeting for this area in Lansing next Wednesday."

* * *

The Battle Creek Enquirer-News reminds that there are two classes of the unemployed—those permanently so and those who lack employment temporarily. The paper then proceeds:

"It seems fairly simple that anything done to help those best able to thereafter help themselves will be the cheapest government relief and the most satisfactory. A bookkeepers working on Boulder dam cement crew is grateful for his weekly check, but by temperament unsuited to his job. Out of touch with the line of endeavor he knows best, and likes best, he runs the risk of becoming a permanent unemployable. Yet under the terrific pressure of the relief problem, with its emergency demands, the bookkeeper takes the common labor and thanks his stars for Roosevelt. The future remains a blank to him and the country. This example, only a speck in the cauldron of unemployment, become important, when you consider the vast extent of the processes of fitting square pegs in round holes ready-made by government spending."

* * *

The Port Huron Times Herald tells of the attitude in its city. It relates:

"The Port Huron projects are obviously being shaped with the idea of the greatest possible benefit for the unemployed. One of the greatest problems of the present moment is the need of doing away with the direct relief system, which in our opinion has become a very real menace. If public money must be spent for this purpose, it is much better that it be spent for those things which will provide labor and thus lift its beneficiaries out of the position of public dependents, which is enervating and destructive. The Port Huron projects which are being prepared for presentation to the public works administrator are of the sort which may well merit approval and early construction."

SILKEN SPINDLES

(By NEA Service) BY LAURA LOU BROOKMAN

CHAPTER XXIV

It was an hour after lunch time. Slanting sunshine came through the high windows into the great, gray room where machines, row on row, were pounding and roaring. Spindles whirled and hands moved up and down. Gale, bending to reach a bobbin, did not see Clyde Fisher coming toward her.

She looked up quickly as she heard his voice. "You're wanted up front," he told her. "Miss Groves. Know where her office is?"

Gale said that she did.

"You can go now," Fisher told her. "But see that you don't waste any time getting back."

Gale walked down the long corridor and turned to the right. Miss Groves was known as the "personnel director." Gale knew little about her except that she interviewed new girls before they came to work and asked them questions, some of them embarrassing. Miss Groves had come to the mill since Gale started to work there and Gale had never been in her office.

But a summons from "up front" was a bad omen. What could it mean? Gale remembered that Josie had been called to Miss Groves' office once—that time her sister was taken sick.

Suddenly the girl's heart beat faster. Her father! Could anything have happened at home? No, she wouldn't believe it—she wouldn't!

She walked more rapidly. If her father was suddenly worse—or anything had happened to Phil! There were accidents in the mill some times. She'd seen Art Morini taken away with his arm crushed so that it had to be taken off. And there was the Frasier boy—

Breathlessly Gale opened the door of the personnel director's office. It was an attractive office with a green rug on the floor and chintz curtains over the Venetian blinds. There was a bookcase and several chairs and on the left, near the window, a mahogany desk on which were books and papers and a slender vase containing two roses.

The woman who sat at the desk wore a blue dress with white at the throat and cuffs. She was a trifle stout and the way her hair was fluffed out about her face seemed a bit too young for her. She had a round face and a high-ridged nose on which were perched spectacles. It wasn't a disagreeable face unless you noticed the lines about the rather thin lips.

* * *

She glanced up from the letter she was reading to the girl in the doorway. "Yes—" she said crisply, "what is it?"

"Are you Miss Groves?"

"I am."

"I'm Gale Henderson. Mr. Fisher said you wanted to see me—"

"Oh—Gale Henderson. Yes." The personnel manager's manner unbent slightly. "Yes, I did want to see you. Sit down, won't you? In that chair—there."

Miss Groves returned to her letter and Gale sat in the chair beside the desk. She felt relieved. It couldn't be an accident or anything that had happened at home, she was sure. Miss Groves wouldn't have kept her waiting if it had been anything like that.

But why was she here? Gale looked about the room. There was a low stand with growing plants before the window. There were pictures on the walls. One of them was a picture Gale had seen before—a country scene with a long road disappearing into the distance and trees on both sides. The growing plants and the pictures and the other furnishings made this room seem home-like. It would be pleasant, working in a room like that, away from the noise and machinery—

Miss Groves put down the letter then and sorted through some cards on her desk. She picked up one. "Your name," she said, glancing at the card, "is Gale Henderson?"

"Yes."

"And you've been employed in the mill for two years?"

"It's a little more than that now."

Miss Groves pursed her lips and studied the card. She went on as though Gale had not spoken. "You live in the mill village, do you not?"

"Yes."

"With your father and brother?"

Gale nodded.

"Are there any other members of the household?"

"No."

"Your brother works in the mill, too, I believe?"

Gale said that he did.

* * *

Miss Groves laid the card on her desk. "What I have to say to you," she went on, "is, of course, just between ourselves. We have our little talks here—my girls and I—and afterward our lips are sealed." Miss Groves smiled, a smile which to Gale was somehow repellent. "I like to call this room our 'Confi-corner' because it is here I learn how to know my girls and they learn to know me. I don't believe you've been here before, Gale, have you?'

"No."

"Well, we must get acquainted. I want to be friends with all the girls in this great mill. All of them! There are so many ways in which we can help each other. I want them to come to me with their little secrets and their problems and know that I will help them. You see, I love girls so! I feel that it is a great privilege

(Continued On Page Eight.)

LYRICS OF LIFE

By Douglas Malloch

Copyright 1935, by Douglas Malloch

"NOT GUILTY"

We all do wrong, though right we try,
But you're a better man than I,
When called to answer for the deed,
If "Guilty" is the thing you plead.
We all do wrong, but they do worst
Who plead "Not Guilty" from the first,
And, when their joy or wealth is gone,
Seek someone else to blame it on.

It's quite the fad to blame the rich
Because we did not take the stitch
Or save the pennies when we could,
For harder times, when times were good.
The spendthrift always hates the wise,
Before the court of conscience cries
"Not Guilty" when the world is wan,
Seeks someone else to blame it on.

When our unkindness brings an end
To friendship, then we blame the friend,
When peace of heart is sacrificed
Would cry "Not Guilty" even to Christ.
The guilty, though, of deepest dye
Are those who thus "Not guilty" cry—
When love or joy or wealth are gone,
Seek someone else to blame it on.

20 Years Ago

Caught under a rolling log while engaged as a top loader at Rexton, Nicholas Pluo met instant death yesterday. He was employed by the Madden & Schaible company of Rapid River.

Pete Sovinic lies at the St. Francis hospital with a bullet wound in his foot, while his pal, Frank Wuich, is at large with a bullet in the calf of his leg as a result of an attempt to escape from Patrolman Alex Pariseau after they had been caught in the act of robbing the Stein department store at North Escanaba 12:15 o'clock this morning.

Matthew A. Schmidt was arrested in New York yesterday on an indictment pending in Los Angeles, charging him with having been implicated in the dynamiting of the Los Angeles Times building several years ago.

After sustaining a double defeat at Cheboygan, members of the Manistique high school basketball team returned to Manistique today.

Miss Myrtle Hoffman was the guest of honor at a delightful function arranged yesterday afternoon by Miss Frances Ryan at the home of Dr. and Mrs. A. J. Carlton. The event was in the nature of a farewell to Miss Hoffman, who has resigned her position as teacher in the public schools to return to her home.

Walter Hessel has returned from a business trip to Trout Lake.

L. A. Buck left last night for Menominee, where he will spend Sunday with his family.

P. J. Dahlsten, candidate for township treasurer in Baldwin township, was a business visitor here yesterday.

Quotations

There is a temporary excause for federal assistance to the indigent.
—James A. Emery, general counsel, National Manufacturers' Association.

* * *

I am all for British machines, but Empire aviation is behind the times in development of high speed, long-distance aircraft.
—Sir Charles Kingsford-Smith.

OUR BOARDING HOUSE

By Ahern

FRECKLES AND HIS FRIENDS

By Blosser

BOOTS AND HER BUDDIES

By Martin

WASH TUBBS

By Crane

REV. J. ROONEY DIES IN SOUTH

Retired Pastor Formerly At Baptist Church In Escanaba

Word of the death in St. Petersburg, Fla., of Rev. John C. Rooney, who was formerly pastor of the First Baptist church of this city and who will be remembered by many of the older residents of Escanaba, is contained in clippings from the St. Petersburg Times, received from William Finnegan, who is spending the winter in the southern resort.

The clippings, given Mr. Finnegan by Miss Annie L. Rooney, a daughter, who is the only surviving member of the family, telling of Rev. Dr. Rooney's death and of the funeral services for him, follow:

The Rev. John C. Rooney, 87, a retired Baptist minister, died Wednesday morning at 5:50 o'clock at his home, 1000 Sixth street north.

The Rev. Mr. Rooney, who retired in 1924, came here nine years ago from Bay City, Mich.

The retired minister became best known for his work in the wilds of the upper Michigan peninsula where for 20 years he held pastorates in mining and lumbering towns.

During the long years of his ministry he held pastorates at Branchport, Cooper's Plains, Chemung, Candor and Canasseraga N. Y., and in 1880 the Fremont avenue church in Bay City.

Born in Ireland

He was born in Mullingar county Westmeath, Ireland, and came to this country at an early age with his parents and settled in Watkins, N. Y. He received his schooling in that city and entered the ministry at Ovid, N. Y.

The Rev. Rooney often addressed the Business Men's Bible class of the First Baptist church here and attended services regularly.

He was a thirty-second degree Mason, a Knight Templar, Shriner and graduate of Old Lima seminary, Lima, N. Y.

Miss Annie L. Rooney, a daughter, who resides here, survives. Funeral arrangements are in charge of the John S. Rhodes funeral home.

DR. JOHN C. ROONEY

Funeral services for Dr. John C. Rooney will be held Sunday afternoon at 3 o'clock at the First Baptist church, with Dr. D. M. Gardner and the Rev. Dewey Ehle officiating.

Active pallbearers will be M. J. Bennett, W. A. Brinson, L. W. Charlton, R. F. Frary, W. H. Johnson and W. J. Williams. Honorary pallbearers include R. L. Daniels, Perry Neelands, A. T. Willy, W. B. Dowling, E. W. Weeks, C. M. Blanc, Robert S. Warner, W. B. Lancaster, Frank Longmire, Harper Woolley, J. T. Burdine, James Bailey, Charles Cheney and Robert R. Walden Lake R. Pylant, choir director will be in charge of the musical program.

HOW WOMEN CAN WIN MEN AND MEN WIN

The Favor of Other Men

Unless two pints of bile juice flow daily from your liver into your bowels, your food decays in your bowels. This poisons your whole body. Movements get hard and constipated. You get yellow tongue, yellow skin, pimples, dull eyes, bad breath, bad taste, gas, dizziness, headache. You have become an ugly-looking, foul-smelling, sour-thinking person. You have lost your personal charm. Everybody wants to run from you.

But don't take salts, mineral waters, oils, laxative pills, laxative candies or chewing gums and expect them to get rid of this poison that destroys your personal charm. They can't do it, for they only move out the tail end of your bowels and that doesn't take away enough of the decayed poison. Cosmetics won't help at all.

Only a free flow of your bile juice will stop this decay poison in your bowels. The one mild vegetable medicine which starts a free flow of your bile juice is Carter's Little Liver Pills. No calomel (mercury) in Carter's. Only fine, mild vegetable extracts. If you would bring back your personal charm to win men, start taking Carter's Little Liver Pills according to directions today. 25¢ at drug stores.

Refuse "something just as good", for it may gripe, loosen teeth or scald rectum. Ask for Carter's Little Liver Pills by name and get what you ask for. © 1933, C. M. Co.

All Delta County Officers Ousted; Big Housecleaning

Offices in the Delta county courthouse are busy places this week, but the county officers are not there. They have chosen to vacate in favor of a crew of workers who are giving the interior of the old building a general overhauling.

Practically the entire building is involved in the renovating program, and courthouse employes have found the vaults their only place of refuge. The transaction of regular business has been handicapped, but is expected to start returning to normal in a day or two. Several of the county officers have been using the county jail as their temporary headquarters, and the county clerk's office was established in the sheriff's office at the jail for Wednesday morning.

The redecorating is being pushed as rapidly as possible, with work continuing through on holidays and after hours.

ACTOR DIES

Ludington, Mich., Feb. 12. (AP)—George W. Gilligan, 54, who played in vaudeville as the "world's tallest actor" will be buried here Wednesday. He died of pneumonia at a hospital here.

Find the place you want to buy or rent. The Classified ads.

Special Reductions

Three 1934 Chevrolet Coaches

(Demonstrators)

(1 Green - 1 Maroon - 1 Blue)

1934 Chev. Sedan $595

1934 Chev. Coupe Std. $450

1933 Chev. Coupe $395

1931 Chev. Coach $275

1931 Chev. Cabriolet $275

1929 Nash Sedan $75

1928 Buick Sedan $125

1928 Auburn Sedan $95

1927 Chrysler Coupe $125

1929 Olds Coupe $95

1927 Pontiac Coupe $30

1926 Ford Coach $25

1926 Dodge Sedan $40

BRACKETT CHEVROLET CO.

BANG'S DISEASE TESTS CONTINUE

Control Measures Made Federal Project in Peninsula

A total of 431 herds, including 6,071 cattle, have signed the agreements and are eligible for the federal Bang's disease program, over half of which have been tested. In addition, 19 Upper Peninsula herds have been accredited for Bang's disease. This information was received from Dr. B. J. Killham, extension pathologist, Michigan State college, by Russell E. Horwood, extension dairyman.

The federal office at Lansing discontinued the approval of agreements on December 15 because of depleted funds. However, by that date agreements had been submitted from 431 Upper Peninsula herds composed of 6,071 cattle over six months of age. More than half of these cattle had been tested by January 1. The distribution of this work, as well as the herds approved for test, is shown in the following table. As fast as weather conditions permit, work will be continued until all the herds for which agreements have been accepted are tested. Whether additional herds whose applications were received after December 15 will be approved for testing, will depend upon available funds.

Veterinarian Assigned

The practice of sending blood samples to East Lansing for test has been discontinued and a full time federal veterinarian, trained and equipped to conduct testing of samples, has been assigned to the Upper Peninsula. His function is to supervise the work, test the blood samples, and assist in disposing of reactors, Dr. Killham stated.

County	No. Herds Sub. Agrts.	No. of Cattle	No. Herds Tested	No. Cattle Tested	No. of Reactors	Percent Reactors
Baraga	72	816				
Chippewa	19	530	9	247	22	8.9
Delta	92	1173	72	900	29	3.2
Dickinson	60	842	48	661	24	3.6
Gogebic	16	219	21	194	21	10.8
Houghton	57	579	46	410	20	4.9
Iron	4	146	1	132	1	0.7
Marquette	3	23				
Menominee	30	604				
Ontonagon	58	808	61	811	96	11.8
Schoolcraft	20	331				
Totals	431	6071	258	3355	213	6.3

Basically the federal Bang's disease project is a cattle reduction program, but cattle owners are given an opportunity for a free test and a chance to obtain indemnity for diseased animals. The indemnity does not exceed $20.00 for a grade animal or $50.00 for a purebred, but when it is added to the salvage, the total return usually equals the dairy or breeding value of the diseased animal. The terms of the agreement require the immediate (within 30 days) slaughter of all reactors and the continuation of the testing, at the owners expense, until the herd is accredited. Unless a herd is badly infected, the plan presents an economical method of eliminating Bang's disease or contagious abortion.

Three in Delta County

The nineteen accredited herds from the standpoint of Bang's disease, are located in seven Upper Peninsula counties as follows:

IRON COUNTY: Andrew J. Waite, Mrs. Emil Cahlson, Sam Nault, Carl and Walter Lindquist, and John and Robert Johnson, of Iron River; Fisher Bros., Joe Fauri and John Ahlberg of Crystal Falls; A. C. Gould and E. P. Blanchard & Son of Beechwood.

DELTA COUNTY: Herman J. Weberg, Gus Johnson and Johnston Brothers of Ensign.

DICKINSON COUNTY: Joseph R. HaferKorn and Emil M. Johnson of Vulcan.

ALGER COUNTY: Upper Peninsula Experiment Station, Chatham.

MARQUETTE COUNTY: Mrs. M. K. Reynolds, Marquette.

GOGEBIC COUNTY: W. J. Anderson, Ironwood.

LUCE COUNTY: Newberry State Hospital, Newberrq.

An accredited herd is one which has successfully passed three clean blood tests within a year. These herds have taken the initiative of eliminating this disease, which is the cause of much financial loss in the herds, and have not waited for the free test under the federal program. They have not only cleaned up their herds, eliminating this loss, but are in an enviable position as a source of disease free cattle, Mr. Horwood states. It is hoped that herds which are taking advantage of the federal program will continue testing until their herds, too, can be accredited.

Copper Eliminates "Fourth Mortgage"

Copper, a leading product of the Upper Peninsula of Michigan, is likely to play a more prominent part hereafter in American building activities, according to a Brass and Research association bulletin sent to the Upper Peninsula Development Bureau.

A federal survey shows, of the 29 million buildings in this country, 16 million are in need of repairs. "Rust along causes an annual depreciation of more than one billion dollars," says the bulletin. "That sum is expended in a normal year by property owners in repairs for roofing, replacements of rusted and wornout water pipes, insect screens, hardware and lighting fixtures.

"The coming spring is expected to show a great stimulus in repairs and modernization," continues the bulletin. "With the government and the states specifying copper for their own buildings for flashings, gutters and downspouts as well as for roofs; copper or brass pipe or copper tubing for water lines; solid brass or bronze for hardware and lighting fixtures; bronze for insect screens, window frames, door entrances, trim and other purposes, the property owner who intends building, repairing or remodeling will undoubtedly turn to these rust-proof metal which will eliminate a fourth mortgage.

"What is the fourth mortgage? It is any repair bill that is unnecessary or is caused by the use of perishable materials. Such bills can be done away with when rust-proof mateals are specified for the purpose which they are best qualified to perform. Their first cost may be little more, but in the end they are the cheapest building materials which can possibly be used.

GARDEN NEWS

Garden, Mich.—Mack Deloria of Cooks visited relatives in town Monday.

Mr. and Mrs. Sam Paquette and family of Little Lake are making their home with William Latilup.

Mr. and Mrs. Arthur Fountain of Manistique visited at the home of Mrs. August Mercier Monday.

Albin Berg motored to Escanaba Monday to get Mrs. Berg who has been a patient at St. Francis hospital. She is much improved in health.

Stella Gauthier has been confined to her home for several days on account of sickness.

GARDEN CHURCHES
St. John the Baptist
Sunday, February 17.
10:30 a. m.—High Mass.

Congregational
Sunday, February 17.
10 a. m.—Sunday School.

Mrs. George Juhl returned to her home Saturday at Sault Ste. Marie after spending the past few weeks with her mother, Mrs. George Truckey.

Fred Bousley of Goodman, Wis., spent the week-end with relatives in town.

Mrs. Harry Devet and Mrs. Tom Turckey spent Monday and Tuesday in Cooks.

Mr. and Mrs. Edward LaMotte entertained friends Sunday evening to celebrate the former's birthday. Five hundred was played and prizes were awarded to Mrs. Grant Truckey, Joseph Farley and William Winter, Jr. A lunch was served. Mr. LaMotte was presented with sevarel gifts.

Mrs. Henry Deloria was taken to Escanaba Friday for medical treatment.

The condition of Mrs. George Farley, who has been ill with scarlet fever, is greatly improved.

Mrs. Ernest Tatrow is able to be out after her recent illness.

Adult vocational and recreational classes were temporarily discontinued Friday on account of the scarlet fever epidemic.

Mr. and Mrs. Wallace Latilup are the parents of a son, Wally John, born Tuesday, February 5.

Mrs. Olive Thompson, Mrs. Marjorie Schram, son Marvin and daughter Lois of Gladstone, Mrs. Angus Aird of Escanaba and Arnold Thompson of St. Paul, Minn., were guests at the home of Mr. and Mrs. Joe Farley Sunday.

Miss Ethel Horning is employed at the home of Mr. and Mrs. Leroy Winter.

Mr. and Mrs. Abraham Robere are the parents of a nine pound daughter, born Sunday evening. Both mother and baby are getting along fine.

Mr. and Mrs. William LaBelle were called to Escanaba Sunday on account of the serious illness of the former's sister, Mary.

Mr. and Mrs James Dotsch visited friends in Escanaba Sunday

Joseph Farley motored to Escanaba Monday His daughter Leola returned with him

Mrs. Ed Joque, sons Stanley and Percy accompanied Ed Joque who was taken to Escanaba Saturday after he was knocked down by a truck driven by William Kauthen, which skidded on ice at the bottom of the church hill. Percy Joque returned Sunday.

James St. Arno, Sr., suffered three broken ribs in a fall last week. He is as well as can be expected.

Mrs. Clarence Pizzala and Mrs. Rice of Pontiac motored here to visit their father, James St. Arno.

Mrs. Leslie Devet motored to Escanaba Wednesday. Mrs. Mike Collins and Richard Collins accompanied her, the latter to consult a physician.

The unusual amount of snow on the ice has hampered the Fairport fishermen somewhat this winter. They have been in the habit of traveling in cars in former years. Now they have had to procure either horses of snow-mobiles.

Miss Esther Partington of Cooks was a dinner guest at the parsonage Sunday evening.

One bank is cut away more rapidly than the other by rivers that flow north and south, due to the earth's rotation.

State Political Gossip

Olander's Reappointment Pleases; Democrats and Republicans for Him as He Keeps Out of Party Affairs.

(By William F. Pyper)

Lansing.—Few appointments of Gov. Fitzgerald have met with the general approval that greeted that of Oscar G. Olander as commissioner of public safety, the acting commander of Michigan's state police.

Republicans and Democrats alike have a good word or two to say for Oley, as he is called by intimates and would-be intimates Many of the Democratic legislators frankly admit that when they came to Lansing in 1933 they expected to turn over the state police system in one way or another. But they hasten to add that they changed their opinions after a first-hand investigation.

Olander is a quiet young fellow who commands the respect of most men that he meets. The early and lasting impression is one of manly calmness. He keeps himself and his troopers well out of politics and may thank that virtue for a large measure of his success. He was deputy commissioner when he was in his early twenties.

A Cadillac boy, Olander is more or less a protege of Senator Felix H. H. Flynn, a Republican from the same city. When the appointment came before the senate from the executive office, Olander's address was given as East Lansing where the state police headquarters is located. The governor readily agreed to Flynn's proposal to change the place of residence in order to give Cadillac credit for producing the commissioner.

REICHERT'S STATUS CAUSES SPECULATION

At least one other major gubernatorial appointment remains. The post is that of banking commissioner, held by Rudolph E. Reichert of Ann Arbor. Reichert is another of the old Republican administration who held over during the two-year Democratic regime. Fitzgerald evidently has not yet made up his mind about the appointment and a good deal of speculation around the capitol has resulted.

TALK OF SUPPLANTING LAWRENCE IS FADING

The Grand Old Party, it seems, is going to remain in the hands of the old guard. Gov. Fitzgerald Thursday made it known that he is going to support Howard C. Lawrence of Ionia for re-election as state central committee chairman, if Lawrence is a candidate.

Friends of the former state treasurer predict he will be in the running if there is indication of the party's wanting him. There had been, previous to Fitzgerald's statement, some talk of supplanting Lawrence. Certain of the younger members of the party sought a more bellicose chairman —one who could be sent down to the river front to collect votes, supposedly. On the other hand, there seems to have been no objection to the way Lawrence has operated and a large number of Republican leaders swear by him.

G. O. P. RENOMINATIONS CONSIDERED LIKELY

Selection of the state chairman comes at the spring convention, which the party is to hold March 1 in Detroit. At the same time, the party will nominate a candidate for superintendent of public instruction, one for the state board of education, two for the supreme court, two for the University of Michigan board of regents and two for the state board of agriculture.

M. R. Keyworth, superintendent of schools in Hamtramck, is the chief contender for the public instruction nomination. Others mentioned for the position on the ticket are W. L. Coffee of Missaukee county, for years an employe of the department and for a short time holder of the post, and E. E. Gallup of Lansing, who administers the Smith-Hughes agricultural education act in this state.

Little doubt is seen but that the G. O. P. convention will renominate Chief Justice William W. Potter and Justice Nelson Sharpe for the supreme court candidates. Mrs. Esther Marsh Cram of Flint is slated for renomination to the board of regents and David H. Crowley, Detroit attorney, is likely to go on the ballot for a similar position.

Mentioned for the board of agriculture most prominently is William H. Berkey of Cassopolis. Others in the running include Melville B. McPherson of Lowell, A. J. Rogers of Beulah and Allen Freeland of Grand Rapids. Freeland also has been suggested for superintendent of public instruction. Fred A. Jeffers, superintendent of schools at Painesdale, is mentioned by observers for the state board of education nomination.

CAPITOL REPORTERS WILL HAVE THEIR FUN

The newshounds of the capitol will have their day Feb. 19.

Invitations went out this week to members of the legislature state officers and certain other state officials for what will be known as "the fifty-eighth biennial mustard plaster." The name is not self-explanatory, to be sure, but what it is is a banquet at which the newspaper men will really open up and roast these men in state government. What will be on the program for the evening, of course, is a secret that only those who accept the invitations can share, but it can be safely said that the affair will be one time during the present legislative session when the gentlemen of the press, so-called, will turn tables and the senators and representatives, as well as the governor and state officials, will sit and take it.

MR. TOY JUST CAN'T KEEP OUT OF PRINT

This man Toy—Harry S. Toy, the attorney general—is batting close to 1.000 so far as front page news is concerned.

In a sort of good-humored manner, virtually everyone in the state capitol is talking about the way he is getting into the news. There is not exactly any very bitter resentment, because most everyone likes to read the news he makes, but certain of the state officials are just a wee bit jealous, it seems.

There is some talk of his being in competition with Gov. Fitzgerald for front page stories, but so far as is evident, the two are on the best of terms. As for the newspapers they seem to be printing the news as it breaks.

When Toy was prosecuting attorney in Wayne county, a large number of people felt there was some kind of weird conspiracy among the Detroit papers to build him up. His record up here, however, shows that such a supposition had probably no foundation in fact.

BUT HE'S NO ORDINARY HOUND FOR PUBLICITY

The man is no ordinary publicity hound who corners newspaper men and points out stories in which his name might be used. He produces news and the newspaper men ask him to give it to them. It may be, from a political point of view, that he is lucky in being a man in the limelight. But it's more likely he's a genius for keeping himself in the limelight.

During the recount proceedings that preceded the inauguration, Toy's name figured more or less prominently. The governor's inauguration address named him to direct a war on crime and that was good for page one stories throughout the press of the state. He had hardly seated himself in the attorney general's office when the recount investigation story broke, a matter that has kept him in headlines. When that died down, he reached up his sleeve and pulled out the Beulah baby farm story. Most recent of his adventures was the part he played in settling the extradition question in the Frechette murder case. On off days, there were always the crime war, threats for gambling resorts and opinions. All of them hot news and some of them taking his name throughout the nation.

Some say Toy is going to run for governor. Others say he will seek a nomination to the United States senate. But the attorney general does not announce any political ambitions. He just goes about his work and incidentally produces news.

FRED W. GREEN STILL WEARS NO OVERCOAT

Former Gov. Fred W. Green returned to the state capitol for a calling tour the other afternoon He made the rounds of the offices, shaking hands and telling stories. Although it was a bitter cold day, he as usual wore no overcoat. With him was Miss Lucille Wilson, his private secretary when he was in the governor's office. She nearly always accompanies Green on such tours.

Charles M. Silas Called By Death

An illness of about six months duration, during which complications developed, proved fatal early Wednesday to Charles M. Silas, 65, who died at 2 a. m. at his home, 1610 North 16th street. The body was taken to the Allo funeral home and will be returned to the family home at 3 p. m. today. The funeral will be Saturday at 9 a. m. from St. Patrick's church, with burial in St. Joseph's cemetery. Mr. Silas' widow, Mary, is the only survivor.

The distinction of having the only mouth-organ players' society in Scotland is claimed by Aberdeen.

Ancient Clock Back In Swedish Church

Lund, Sweden (AP)—One of the world's oldest astronomical clocks has been re-assembled at the Lund cathedral here. Working smoothly, it attracts visitors.

Rust-covered wheels and other mechanism of the clock, believed to date back to the fourteenth century, were discovered in cellars and attics of the building by an architect.

The clock records the movement of the planets as well as the passage of time. When it strikes the hour of noon, the solemn tones of a psalm are heard from the interior, a small door opens, and a procession headed by three kings emerges. The monarchs bow to the Holy Mother and disappear through another door in the clock.

Now read the Classified page.

ITCHING TOES
Burning, sore, cracked, soon relieved, and healing aided with safe, soothing - Resinol

Advertisement

STOP GETTING UP NIGHTS
MAKE THIS 25c TEST
Use Juniper oil, Buchu leaves, etc., to flush out excess acids and waste matter. Get rid of bladder irritation that causes waking up, frequent desire, scanty flow, burning and backache. Get Juniper oil, Buchu leaves, etc., in little green tablets called Bukets, the bladder laxative. In four days if not pleased go back and get your 25c. Get your regular sleep and feel "full of pep." The Ellsworth Drug Store, Peoples Drug Store.

Phillips 66
Buy Performance
When You Buy Gasoline
THAT MEANS PHILLIPS "66"
One Tank Full Will Prove It
Lake States Oil Company,
DISTRIBUTORS
Central Plant and Warehouse, Spalding, Mich. Phone 9034
Watch for the Orange and Black "66" Shields

WHY USE PURGES FOR CONSTIPATION? EAT COBB'S HONEY KRUSHED WHEATEN BREAD

Doctors Warn Against the Use of Irritating Purges. Cobb's Honey Krushed Wheaten Bread Relieves Bowel Troubles in Nature's Own Way!

Your family doctor will tell you that the use of harsh purges and strong cathartics often does serious harm instead of correcting constipation and bowel disorders. Most of them irritate the delicate membrane lining of the stomach and intestines and compel the use of increased amounts.

Cobb's Honey Krushed Wheaten Bread relieves constipation in a natural way by supplying the diet with just the required amount of roughage to prevent clogged intestines. It also contains a liberal supply of pure honey and other ingredients which have a stimulating, gentle action upon the intestines.

Hundreds of local people are ending their bowel worries by eating Cobb's Honey Krushed Wheaten Bread. Its delightful taste and delightful action is amazing. It is especially recommended for children as Honey Krushed Wheaten Bread will not "clog up" in the large intestine.

If you have eaten whole wheat breads but do not relish their taste, a new taste thrill awaits you when you eat Honey Krushed Wheaten Bread. It is totally different from any bread you have eaten heretofore. Yet it safely relieves constipation through the use of the whole wheat in crushed form, pure honey and other ingredients.

Make This Ten-Day Test

Instead of taking laxatives two or three times a week, all you need do is start eating Cobb's Honey Krushed Wheaten Bread at every meal for the next ten days. After the third or fourth day you will begin to feel better, your bowels will begin to move regularly and the dangerous poisons which have accumulated in your system will be gone before you know it, your complexion will clear up and you will feel like a new person. Then keep well this simple way by eating Cobb's Honey Krushed Wheaten Bread at every meal.

Ask your grocer today for Cobb's new Honey Krushed Wheaten Bread. It is all ready sliced, wrapped in a new moisture proof Cellophane wrapper and has a liberal extra coating of crushed wheat upon the outer crust. Be sure to ask for Cobb's Honey Krushed. Do not accept a substitute. Adv.

OUT OUR WAY By Williams

REV. J. ROONEY DIES IN SOUTH

Retired Pastor Formerly At Baptist Church In Escanaba

Word of the death in St. Petersburg, Fla., of Rev. John C. Rooney, who was formerly pastor of the First Baptist church of this city and who will be remembered by many of the older residents of Escanaba, is contained in clippings from the St. Petersburg Times, received from William Finnegan, who is spending the winter in the southern resort.

The clippings, given Mr. Finnegan by Miss Annie L. Rooney, a daughter, who is the only surviving member of the family, telling of Rev. Dr. Rooney's death and of the funeral services for him, follow:

The Rev. John C. Rooney, 87, a retired Baptist minister, died Wednesday morning at 5:50 o'clock at his home, 1000 Sixth street north.

The Rev. Mr. Rooney, who retired in 1924, came here nine years ago from Bay City, Mich.

The retired minister became best known for his work in the wilds of the upper Michigan peninsula where for 20 years he held pastorates in mining and lumbering towns.

During the long years of his ministry he held pastorates at Branchport, Cooper's Plains, Chemung, Candor and Canasseraga N. Y., and in 1880 the Fremont avenue church in Bay City.

Born in Ireland

He was born in Mullingar county Westmeath, Ireland, and came to this country at an early age with his parents and settled in Watkins, N. Y. He received his schooling in that city and entered the ministry at Ovid, N. Y.

The Rev. Rooney often addressed the Business Men's Bible class of the First Baptist church here and attended services regularly.

He was a thirty-second degree Mason, a Knight Templar, Shriner and graduate of Old Lima seminary, Lima, N. Y.

Miss Annie L. Rooney, a daughter, who resides here, survives. Funeral arrangements are in charge of the John S. Rhodes funeral home.

DR. JOHN C. ROONEY

Funeral services for Dr. John C. Rooney will be held Sunday afternoon at 3 o'clock at the First Baptist church, with Dr. D. M. Gardner and the Rev. Dewey Ehle officiating.

Active pallbearers will be M. J. Bennett, W. A. Brinson, L. W. Charlton, R. F. Frary, W. H. Johnson and W. J. Williams. Honorary pallbearers include R. L. Daniels, Perry Neelands, A. T. Willy, W. B. Dowling, E. W. Weeks, C. M. Blanc, Robert S Warner, W. B. Lancaster, Frank Longmire, Harper Woolley, J. T. Burdine, James Bailey, Charles Cheney and Robert R. Walden Lake R. Pylant, choir director will be in charge of the musical program.

All Delta County Officers Ousted; Big Housecleaning

Offices in the Delta county courthouse are busy places this week, but the county officers are not there. They have chosen to vacate in favor of a crew of workers who are giving the interior of the old building a general overhauling.

Practically the entire building is involved in the renovating program, and courthouse employes have found the vaults their only place of refuge. The transaction of regular business has been handicapped, but is expected to start returning to normal in a day or two. Several of the county officers have been using the county jail as their temporary headquarters, and the county clerk's office was established in the sheriff's office at the jail for Wednesday morning.

The redecorating is being pushed as rapidly as possible, with work continuing through on holidays and after hours.

ACTOR DIES

Ludington, Mich., Feb. 12. (AP)—George W. Gilligan, 54, who played in vaudeville as the "world's tallest actor" will be buried here Wednesday. He died of pneumonia at a hospital here.

Find the place you want to buy or rent. The Classified ads.

HOW WOMEN CAN WIN MEN AND MEN WIN

The Favor of Other Men

Unless two pints of bile juice flow daily from your liver into your bowels, your food decays in your bowels. This poisons your whole body. Movements get hard and constipated. You get yellow tongue, yellow skin, pimples, dull eyes, bad breath, bad taste, gas, dizziness, headache. You have become an ugly-looking, foul-smelling, sour-thinking person. You have lost your personal charm. Everybody wants to run from you.

But don't take salts, mineral waters, oils, laxative pills, laxative candies or chewing gums and expect them to get rid of this poison that destroys your personal charm. They can't do it, for they only move out the tail end of your bowels and that doesn't take away enough of the decayed poison. Cosmetics won't help at all.

Only a free flow of your bile juice will stop this decay poison in your bowels. The one mild vegetable medicine which starts a free flow of your bile juice is Carter's Little Liver Pills. No calomel (mercury) in Carter's. Only fine, mild vegetable extracts. If you would bring back your personal charm to win men, start taking Carter's Little Liver Pills according to directions today. 25¢ at drug stores.

Refuse "something just as good", for it may gripe, loosen teeth or scald rectum. Ask for Carter's Little Liver Pills by name and get what you ask for. ©1933, C. M. Co.

Special Reductions

Three 1934 Chevrolet Coaches (Demonstrators)

(1 Green - 1 Maroon - 1 Blue)

1934 Chev. Sedan	$595
1934 Chev. Coupe Std.	$450
1933 Chev. Coupe	$395
1931 Chev. Coach	$275
1931 Chev. Cabriolet	$275
1929 Nash Sedan	$75
1928 Buick Sedan	$125
1928 Auburn Sedan	$95
1927 Chrysler Coupe	$125
1929 Olds Coupe	$95
1927 Pontiac Coupe	$30
1926 Ford Coach	$25
1926 Dodge Sedan	$40

BRACKETT CHEVROLET CO.

BANG'S DISEASE TESTS CONTINUE

Control Measures Made Federal Project in Peninsula

A total of 431 herds, including 6,071 cattle, have signed the agreements and are eligible for the federal Bang's disease program, over half of which have been tested. In addition, 19 Upper Peninsula herds have been accredited for Bang's diesase. This information was received from Dr. B. J. Killham, extension pathologist, Michigan State college, by Russell E. Horwood, extension dairyman.

The federal office at Lansing discontinued the approval of agreements on December 15 because of depleted funds. However, by that date agreements had been submitted from 431 Upper Peninsula herds composed of 6,071 cattle over six months of age. More than half of these cattle had been tested by January 1. The distribution of this work, as well as the herds approved for test, is shown in the following table. As fast as weather conditions permit, work will be continued until all the herds for which agreements have been accepted are tested. Whether additional herds whose applications were received after December 15 will be approved for testing, will depend upon available funds.

Veterinarian Assigned

The practice of sending blood samples to East Lansing for test has been discontinued and a full time federal veterinarian, trained and equipped to conduct testing of samples, has been assigned to the Upper Peninsula. His function is to supervise the work, test the blood samples, and assist in disposing of reactors, Dr. Killham stated.

County	No. Herds Sub. Agrts.	No. of Cattle	No. Herds Tested	No. Cattle Tested	No. of Reactors	Percent Reactors
Baraga	72	816				
Chippewa	19	530	9	247	22	8.9
Delta	92	1173	72	900	29	3.2
Dickinson	60	842	48	661	24	3.6
Gogebic	16	219	21	194	21	10.8
Houghton	57	579	46	410	20	4.9
Iron	4	146	1	132	1	0.7
Marquette	3	23				
Menominee	30	604				
Ontonagon	58	808	61	811	96	11.8
Schoolcraft	20	331				
Totals	431	6071	258	3355	213	6.3

Basically the federal Bang's disease project is a cattle reduction program, but cattle owners are given an opportunity for a free test and a chance to obtain indemnity for diseased animals. The indemnity does not exceed $20.00 for a grade animal or $50.00 for a purebred, but when it is added to the salvage, the total return usually equals the dairy or breeding value of the diseased animal. The terms of the agreement require the immediate (within 30 days) slaughter of all reactors and the continuation of the testing, at the owners expense, until the herd is accredited. Unless a herd is badly infected, the plan presents an economical method of eliminating Bang's disease or contagious abortion.

Three in Delta County

The nineteen accredited herds from the standpoint of Bang's disease, are located in seven Upper Peninsula counties as follows:

IRON COUNTY: Andrew J. Waite, Mrs. Emil Cahlson, Sam Nault, Carl and Walter Lindquist, and John and Robert Johnson, of Iron River; Fisher Bros., Joe Fauri and John Ahlberg of Crystal Falls; A. C. Gould and E. P. Blanchard & Son of Beechwood.

DELTA COUNTY: Herman J. Weberg, Gus Johnson and Johnston Brothers of Ensign.

DICKINSON COUNTY: Joseph R. HaferKorn and Emil M. Johnson of Vulcan.

ALGER COUNTY: Upper Peninsula Experiment Station, Chatham.

MARQUETTE COUNTY: Mrs. M. K. Reynolds, Marquette.

GOGEBIC COUNTY: W. J. Anderson, Ironwood.

LUCE COUNTY: Newberry State Hospital, Newberrq.

An accredited herd is one which has successfully passed three clean blood tests within a year. These herds have taken the initiative of eliminating this disease, which is the cause of much financial loss in the herds, and have not waited for the free test under the federal program. They have not only cleaned up their herds, eliminating this loss, but are in an enviable position as a source of disease free cattle, Mr. Horwood states. It is hoped that herds which are taking advantage of the federal program will continue testing until their herds, too, can be accredited.

Copper Eliminates "Fourth Mortgage"

Copper, a leading product of the Upper Peninsula of Michigan, is likely to play a more prominent part hereafter in American building activities, according to a Brass and Research association bulletin sent to the Upper Peninsula Development Bureau.

A federal survey shows, of the 29 million buildings in this country, 16 million are in need of repairs. "Rust along causes an annual depreciation of more than one billion dollars," says the bulletin. "That sum is expended in a normal year by property owners in repairs for roofing, replacements of rusted and wornout water pipes, insect screens, hardware and lighting fixtures.

"The coming spring is expected to show a great stimulus in repairs and modernization," continues the bulletin. "With the government and the states specifying copper for their own buildings for flashings, gutters and downspouts as well as for roofs; copper or brass pipe or copper tubing for water lines; solid brass or bronze for hardware and lighting fixtures; bronze for insect screens, window frames, door entrances, trim and other purposes, the property owner who intends building, repairing or remodeling will undoubtedly turn to these rust-proof metal which will eliminate a fourth mortgage.

"What is the fourth mortgage? It is any repair bill that is unnecessary or is caused by the use of perishable materials. Such bills can be done away with when rust-proof mateals are specified for the purpose which they are best qualified to perform. Their first cost may be little more, but in the end they are the cheapest building materials which can possibly be used.

GARDEN NEWS

Garden, Mich.—Mack Deloria of Cooks visited relatives in town Monday.

Mr. and Mrs. Sam Paquette and family of Little Lake are making their home with William Latilup.

Mr. and Mrs. Arthur Fountain of Manistique visited at the home of Mrs. August Mercier Monday.

Albin Berg motored to Escanaba Monday to get Mrs. Berg who has been a patient at St. Francis hospital. She is much improved in health.

Stella Gauthier has been confined to her home for several days on account of sickness.

GARDEN CHURCHES

St. John the Baptist

Sunday, February 17.
10:30 a. m.—High Mass.

* * *

Congregational

Sunday, February 17.
10 a. m.—Sunday School.

Mrs. George Juhl returned to her home Saturday at Sault Ste. Marie after spending the past few weeks with her mother, Mrs. George Truckey.

Fred Bousley of Goodman, Wis., spent the week-end with relatives in town.

Mrs. Harry Devet and Mrs. Tom Turckey spent Monday and Tuesday in Cooks.

Mr. and Mrs. Edward LaMotte entertained friends Sunday evening to celebrate the former's birthday. Five hundred was played and prizes were awarded to Mrs. Grant Truckey, Joseph Farley and William Winter, Jr. A lunch was served. Mr. LaMotte was presented with sevarel gifts.

Mrs. Henry Deloria was taken to Escanaba Friday for medical treatment.

The condition of Mrs. George Farley, who has been ill with scarlet fever, is greatly improved.

Mrs. Ernest Tatrow is able to be out after her recent illness.

Adult vocational and recreational classes were temporarily discontinued Friday on account of the scarlet fever epidemic.

Mr. and Mrs. Wallace Latilup are the parents of a son, Wally John, born Tuesday, February 5.

Mrs. Olive Thompson, Mrs. Marjorie Schram, son Marvin and daughter Lois of Gladstone, Mrs. Angus Aird of Escanaba and Arnold Thompson of St. Paul, Minn., were guests at the home of Mr. and Mrs. Joe Farley Sunday.

Miss Ethel Horning is employed at the home of Mr. and Mrs. Leroy Winter.

Mr. and Mrs. Abraham Robere are the parents of a nine pound daughter, born Sunday evening. Both mother and baby are getting along fine.

Mr. and Mrs. William LaBelle were called to Escanaba Sunday on account of the serious illness of the former's sister, Mary.

Mr. and Mrs James Dotsch visited friends in Escanaba Sunday

Joseph Farley motored to Escanaba Monday His daughter Leola returned with him

Mrs. Ed Joque, sons Stanley and Percy accompanied Ed Joque who was taken to Escanaba Saturday after he was knocked down by a truck driven by William Kauthen, which skidded on ice at the bottom of the church hill. Percy Joque returned Sunday.

James St. Arno, Sr., suffered three broken ribs in a fall last week. He is as well as can be expected.

Mrs. Clarence Pizzala and Mrs. Rice of Pontiac motored here to visit their father, James St. Arno.

Mrs. Leslie Devet motored to Escanaba Wednesday. Mrs. Mike Collins and Richard Collins accompanied her, the latter to consult a physician.

The unusual amount of snow on the ice has hampered the Fairport fishermen somewhat this winter. They have been in the habit of traveling in cars in former years. Now they have had to procure either horses of snow-mobiles.

Miss Esther Partington of Cooks was a dinner guest at the parsonage Sunday evening.

One bank is cut away more rapidly than the other by rivers that flow north and south, due to the earth's rotation.

State Political Gossip

Olander's Reappointment Pleases; Democrats and Republicans for Him as He Keeps Out of Party Affairs.

(By William F. Pyper)

Lansing.— Few appointments of Gov. Fitzgerald have met with the general approval that greeted that of Oscar G. Olander as commissioner of public safety, the acting commander of Michigan's state police.

Republicans and Democrats alike have a good word or two to say for Oley, as he is called by intimates and would-be intimates Many of the Democratic legislators frankly admit that when they came to Lansing in 1933 they expected to turn over the state police system in one way or another. But they hasten to add that they changed their opinions after a first-hand investigation.

Olander is a quiet young fellow who commands the respect of most men that he meets. The early and lasting impression is one of manly calmness. He keeps himself and his troopers well out of politics and may thank that virtue for a large measure of his success. He was deputy commissioner when he was in his early twenties.

A Cadillac boy, Olander is more or less a protege of Senator Felix H. H. Flynn, a Republican from the same city. When the appointment came before the senate from the executive office, Olander's address was given as East Lansing where the state police headquarters is located. The governor readily agreed to Flynn's proposa to change the place of residence in order to give Cadillac credit for producing the commissioner.

REICHERT'S STATUS CAUSES SPECULATION

At least one other major gubernatorial appointment remains. The post is that of banking commissioner, held by Rudolph E. Reichert of Ann Arbor. Reichert is another of the old Republican administration who held over during the two-year Democratic regime. Fitzgerald evidently has not yet made up his mind about the appointment and a good deal of speculation around the capitol has resulted.

TALK OF SUPPLANTING LAWRENCE IS FADING

The Grand Old Party, it seems, is going to remain in the hands of the old guard. Gov. Fitzgerald Thursday made it known that he is going to support Howard C. Lawrence of Ionia for re-election as state central committee chairman, if Lawrence is a candidate.

Friends of the former state treasurer predict he will be in the running if there is indication of the party's wanting him. There had been, previous to Fitzgerald's statement, some talk of supplanting Lawrence. Certain of the younger members of the party sought a more bellicose chairman —one who could be sent down to the river front to collect votes, supposedly. On the other hand, there seems to have been no objection to the way Lawrence has operated and a large number of Republican leaders swear by him.

G. O. P. RENOMINATIONS CONSIDERED LIKELY

Selection of the state chairman comes at the spring convention, which the party is to hold March 1 in Detroit. At the same time, the party will nominate a candidate for superintendent of public instruction, one for the state board of education, two for the supreme court, two for the University of Michigan board of regents and two for the state board of agriculture.

M. R. Keyworth, superintendent of schools in Hamtramck, is the chief contender for the public instruction nomination. Others mentioned for the position on the ticket are W. L. Coffee of Missaukee county, for years an employe of the department and for a short time holder of the post, and E. E. Gallup of Lansing, who administers the Smith-Hughes agricultural education act in this state.

Little doubt is seen but that the G. O. P. convention will renominate Chief Justice William W. Potter and Justice Nelson Sharpe for the supreme court candidates. Mrs. Esther Marsh Cram of Flint is slated for renomination to the board of regents and David H. Crowley, Detroit attorney, is likely to go on the ballot for a similar position.

Mentioned for the board of agriculture most prominently is William H. Berkey of Cassopolis. Others in the running include Melville B. McPherson of Lowell, A. J. Rogers of Beulah and Allen Freeland of Grand Rapids. Freeland also has been suggested for superintendent of public instruction. Fred A. Jeffers, superintendent of schools at Painesdale, is mentioned by observers for the state board of education nomination.

CAPITOL REPORTERS WILL HAVE THEIR FUN

The newshounds of the capitol will have their day Feb. 19.

Invitations went out this week to members of the legislature, state officers and certain other state officials for what will be known as "the fifty-eighth biennial mustard plaster." The name is not self-explanatory, to be sure, but what it is is a banquet at which the newspaper men will really open up and roast these men in state government. What will be on the program for the evening, of course, is a secret that only those who accept the invitations can share, but it can be safely said that the affair will be one time during the present legislative session when the gentlemen of the press, so-called, will turn tables and the senators and representatives, as well as the governor and state officials, will sit and take it.

MR. TOY JUST CAN'T KEEP OUT OF PRINT

This man Toy—Harry S. Toy, the attorney general—is batting close to 1.000 so far as front page news is concerned.

In a sort of good-humored manner, virtually everyone in the state capitol is talking about the way he is getting into the news. There is not exactly any very bitter resentment, because most everyone likes to read the news he makes, but certain of the state officials are just a wee bit jealous, it seems.

There is some talk of his being in competition with Gov. Fitzgerald for front page stories, but so far as is evident, the two are on the best of terms. As for the newspapers they seem to be printing the news as it breaks.

When Toy was prosecuting attorney in Wayne county, a large number of people felt there was some kind of weird conspiracy among the Detroit papers to build him up. His record up here, however, shows that such a supposition had probably no foundation in fact.

BUT HE'S NO ORDINARY HOUND FOR PUBLICITY

The man is no ordinary publicity hound who corners newspaper men and points out stories in which his name might be used. He produces news and the newspaper men ask him to give it to them. It may be, from a political point of view, that he is lucky in being a man in the limelight. But it's more likely he's a genius for keeping himself in the limelight.

During the recount proceedings that preceded the inauguration, Toy's name figured more or less prominently. The governor's inauguration address named him to direct a war on crime and that was good for page one stories throughout the press of the state. He had hardly seated himself in the attorney general's office when the recount investigation story broke, a matter that has kept him in headlines. When that died down, he reached up his sleeve and pulled out the Beulah baby farm story. Most recent of his adventures was the part he played in settling the extradition question in the Frechette murder case. On off days, there were always the crime war, threats for gambilng resorts and opinions. All of them hot news and some of them taking his name throughout the nation.

Some say Toy is going to run for governor. Others say he will seek a nomination to the United States senate. But the attorney general does not announce any political ambitions. He just goes about his work and incidentally produces news.

FRED W. GREEN STILL WEARS NO OVERCOAT

Former Gov. Fred W. Green returned to the state capitol for a calling tour the other afternoon He made the rounds of the offices, shaking hands and telling stories. Although it was a bitter cold day, he as usual wore no overcoat. With him was Miss Lucille Wilson, his private secretary when he was in the governor's office. She nearly always accompanies Green on such tours.

Charles M. Silas Called By Death

An illness of about six months duration, during which complications developed, proved fatal early Wednesday to Charles M. Silas, 65, who died at 2 a. m. at his home, 1610 North 16th street. The body was taken to the Allo funeral home and will be returned to the family home at 3 p. m. today. The funeral will be Saturday at 9 a. m. from St. Patrick's church, with burial in St. Joseph's cemetery. Mr. Silas' widow, Mary, is the only survivor.

The distinction of having the only mouth-organ players' society in Scotland is claimed by Aberdeen.

Ancient Clock Back In Swedish Church

Lund, Sweden (AP)—One of the world's oldest astronomical clocks has been re-assembled at the Lund cathedral here. Working smoothly, it attracts visitors.

Rust-covered wheels and other mechanism of the clock, believed to date back to the fourteenth century, were discovered in cellars and attics of the building by an architect.

The clock records the movement of the planets as well as the passage of time. When it strikes the hour of noon, the solemn tones of a psalm are heard from the interior, a small door opens, and a procession headed by three kings emerges. The monarchs bow to the Holy Mother and disappear through another door in the clock.

Now read the Classified page.

ITCHING TOES
Burning, sore, cracked, soon relieved, and healing aided with safe, soothing - Resinol

Advertisement

STOP GETTING UP NIGHTS
MAKE THIS 25c TEST
Use Juniper oil, Buchu leaves, etc., to flush out excess acids and waste matter. Get rid of bladder irritation that causes waking up, frequent desire, scanty flow, burning and backache. Get Juniper oil, Buchu leaves, etc., in little green tablets called Bukets, the bladder laxative. In four days if not pleased go back and get your 25c. Get your regular sleep and feel "full of pep." The Ellsworth Drug Store, Peoples Drug Store.

Phillips 66
Buy Performance
When You Buy Gasoline
THAT MEANS PHILLIPS "66"
One Tank Full Will Prove It
Lake States Oil Company,
DISTRIBUTORS
Central Plant and Warehouse, Spalding, Mich. Phone 9034
Watch for the Orange and Black "66" Shields

WHY USE PURGES FOR CONSTIPATION? EAT COBB'S HONEY KRUSHED WHEATEN BREAD

Doctors Warn Against the Use of Irritating Purges. Cobb's Honey Krushed Wheaten Bread Relieves Bowel Troubles in Nature's Own Way!

Your family doctor will tell you that the use of harsh purges and strong cathartics often does serious harm instead of correcting constipation and bowel disorders. Most of them irritate the delicate membrane lining of the stomach and intestines and compel the use of increased amounts.

Cobb's Honey Krushed Wheaten Bread relieves constipation in a natural way by supplying the diet with just the required amount of roughage to prevent clogged intestines. It also contains a liberal supply of pure honey and other ingredients which have a stimulating, gentle action upon the intestines.

Hundreds of local people are ending their bowel worries by eating Cobb's Honey Krushed Wheaten Bread. Its delightful taste and delightful action is amazing. It is especially recommended for children as Honey Krushed Wheaten Bread will not "clog up" in the large intestine.

If you have eaten whole wheat breads but do not relish their taste, a new taste thrill awaits you when you eat Honey Krushed Wheaten Bread. It is totally different from any bread you have eaten heretofore. Yet it safely relieves constipation through the use of the whole wheat in crushed form, pure honey and other ingredients.

Make This Ten-Day Test

Instead of taking laxatives two or three times a week, all you need do is start eating Cobb's Honey Krushed Wheaten Bread at every meal for the next ten days. After the third or fourth day you will begin to feel better, your bowels will begin to move regularly and the dangerous poisons which have accumulated in your system will be gone before you know it, your complexion will clear up and you will feel like a new person. Then keep well this simple way by eating Cobb's Honey Krushed Wheaten Bread at every meal.

Ask your grocer today for Cobb's new Honey Krushed Wheaten Bread. It is all ready sliced, wrapped in a new moisture proof Cellophane wrapper and has a liberal extra coating of crushed wheat upon the outer crust. Be sure to ask for Cobb's Honey Krushed. Do not accept a substitute. Adv.

OUT OUR WAY By Williams

PERSONALS CLUB— FEATURES—

WOMAN'S PAGE

FASHIONS— ACTIVITIES— SOCIETY

AMY BOLGER, Editor, Phone 692

Club Presents Vaudeville at Meeting Tonight

Final rehearsals have been completed and the stage is set for as fine an amateur vaudeville production as has ever been presented before an Escanaba audience, it was announced last evening by the committee in charge of the Escanaba Woman's Club vaudeville to be presented at the Escanaba Senior high school auditorium this evening at 8 o'clock.

Miss Rose Bink, under whose able direction the vaudeville is to be given has chosen a popular scene and from that has developed a show of lively music, clever songs and fast dance steps.

Morton's Buddies, a ten piece orchestra is playing, and two of the guest soloists are Noble Swenson of Gladstone and Wallace Cameron of Rapid River, but other details of the program are not being announced.

Members of the club are entitled to invite an unlimited number of guests for the show.

Miss Bink, chairman is being assisted by a committee of Mrs. Charles Spangler, Mrs. Clarke Walker, Mrs. Harold Groos, Miss Delight Mashek and Miss Alma Suter.

Washington P-T Founders' Day Meeting Today

The Washington Parent-Teacher association will hold its Founders' Day meeting this afternoon at 3:45 o'clock in Miss Lenora Ryan's room.

The program of the afternoon will be featured by music selections by Miss Genevieve Sedlock and by the customary candle lighting ceremonies.

All members of the unit are urged to be present and a cordial invitation is also extended to friends of members.

Five states observe Arbor Day twice a year.

Puff Sleeves, Ruffling For Dainty Frock

BY MARIAN MARTIN

9302

PATTERN 9302

There is Springtime in this frock for girls—a winged ruffle, puff sleeves, and a free, easy-moving skirt. A frock which combines what little girls like with what their mothers think they ought to have! That round yoke, however, is quite effective minus the ruffle, or if you're looking toward heated summer days, sleeves may be omitted and the ruffle may serve, instead. It's a most attractive little dress in either silk or cotton, and its simple lines take a printed material well, too—one patterned in small figures of dainty hue. Better make it now—it's a good style for now and throughout the summer.

Pattern 9302 may be ordered only in sizes 6, 8, 10, 12 and 14. Size 10 requires 2¾ yards 36 inch fabric.

Send FIFTEEN CENTS in coins or stamps (coins preferred) for EACH MARIAN MARTIN pattern. Be sure to write plainly your NAME, ADDRESS, the STYLE NUMBER and SIZE of each pattern.

IT'S JUST OUT! OUR SPRING PATTERN BOOK is a veritable Fashion Parade of smart styles to help you plan and make your spring wardrobe. Forty pages full of style news of interest to every woman . . . stunning designs for the house and for town wear! Among the special articles are descriptions of the spring fabrics and how to dress the small child. SEND FOR YOUR COPY NOW! PRICE OF BOOK FIFTEEN CENTS BUT IT COSTS ONLY TEN CENTS WHEN ORDERED WITH A PATTERN. PATTERN AND BOOK TOGETHER, TWENTY-FIVE CENTS.

Send your order to The Daily Press Pattern Department, 232 W. 18th St., New York, N. Y.

Michigan Girl In National Pie Contest

JEAN LENZ

To bake a pie for the president of the Untied States is a high mark for a girl to shoot at, yet that is what Miss Jean Lenz, 16-year-old high school junior of Olivet, Mich., will attempt.

Miss Lenz will go to Chicago on Washington's birthday as representative of the Michigan cherry industry, to enter a cherry pie baking contest in the Hotel Morrison. Contestants will be champion pie bakers from numerous states and the judges will be household editors of newspapers and magazines. Awards will be made on points scored for flavor, texture and appearance. Winners will receive cash prizes and the winning pie will be presented to President Roosevelt at the White House.

Michigan's entrant has already won high honors as a cherry pie baker. In a contest at Michigan State college last August, in competition with girls from all 4-H clubs in Michigan, Miss Lenz won highest honors for cherry pie, and was then sent to the Michigan State Fair at Detroit, where throngs of visitors had the opportunity to see and taste the luscious results of her culinary prowess.

This year it was decided that the National Cherry Pie Baking Contest be limited to high school girls, and the selection of Michigan's entrant was left to Dr. Marie Dye of the home economics department of Michigan State college. Dr. Dye's unhesitating choice was Jean Lenz.

"Jean makes grand cherry pies," said Dr. Dye. "She proved that in our contest here in August and again in Detroit. I feel that she is indeed representative of our high school girls. She's also health champion of her county and that may help her win in Chicago."

National Cherry Week is observed throughout the country February 15 to 22. Newspapers, radio programs, restaurants and retail stores unite in an effort to make the country "cherry pie conscious." It is conservatively estimated that ten million cherry pies will be consumed during Cherry Week.

Births

Mr. and Mrs. Harry Bourke, 606 South 13th street, are the parents of a son, born February 11, at St. Francis hospital.

Mr. and Mrs. Wilmore Bergland, 1105 Eleventh avenue south, are the parents of a daughter, born Wednesday at St. Francis hospital.

SHORTER COLDS VICKS VAPORUB
PROVED BY 2 GENERATIONS

FEBRUARY 14th Valentine Day Today

And it surely would be incomplete without

FLOWERS

SEND MOTHER—Wife or Sweetheart a bouquet of freshly cut Spring flowers or a beautiful plant in bloom—today, St. Valentine's Day. Flowers and plants from our greenhouses assures you of freshness and lasting qualities. Be sure you get Home Grown Flowers.

Plants—
Hyacinths Daffodils Cinerarias Primroses Potted Tulips.

Cut Flowers —
Roses Sweet Peas Carnations Tulips Daffodils Snapdragons

Wickert Floral Co.
Home Grown Flowers

Special—Rose Bubble Crystal Bowls complete with beautiful Rose—25c
COME IN AND SEE THIS NOVELTY

FEBRUARY 14th

Personal News

Mr. and Mrs. Alex Madalia who recently returned from Milwaukee are in Rochester, Minn., where Mrs. Madalia is receiving treatment at the Mayo Clinic.

Miss Anna Derouin who has been ill at her home, 1201 North 18th street, for the past several days, suffering from influenza, is improved in condition.

Rev. Fr. James Corcoran of Hancock is in Punta Gorda, Fla., for a vacation visit.

Cheever Buckbee has returned from a business trip to Menominee.

James Bresnahan has returned from Menominee where he has been recuperating after being ill with pneumonia.

Special Program At Sunday Night Skating Party

A program of unusual interest has been arranged for Sunday evening's skating party at the Coliseum.

The grand march of the evening will be led by Mr. and Mrs. A. O. Syverson, accomplished skaters, who were among the first indoor roller skating enthusiasts in the city.

The entertainment specialties will be an exhibition on high stilts by William Moras, who formerly managed the rink when it was owned by P. M. Peterson, and a program of waltzes, two steps and straight skating by Pearl Brandt and Howard Dufour, two clever young skaters.

The usual skating parties will be held Sunday both in the afternoon and in the evening.

Church Events

Choir Rehearsal

The choir of the Swedish M. E. church will meet for rehearsal in the church this evening at seven o'clock.

* * *

Mid-Week Service

A mid-week service of Calvary Baptist church will be held this evening at the Andrew Johnson home, 1009 Fourth avenue south. The service begins at 7:30 o'clock.

* * *

Junior Choir Meeting

The Junior choir of the Swedish Methodist Episcopal church will meet this evening at 6:30 o'clock in the parlors of the church.

Bible Class

The First Baptist prayer and Bible study class will be held tonight at the Burdick home, 405 South Sixteenth street. The Bible study for the evening is "The Two Resurrections."

Young People's Meeting Tonight

The Young People's Society of the Swedish Mission church will hold their regular monthly social gathering in the church parlor this evening at 8 o'clock.

The following program will be presented:

Song ---- Audience
Scripture Reading and Prayer ---- Mr. A. J. Olson
Song ---- Audience
Guitar Trio ---- Rev. Dahlberg, Mr. Peterson and Mr. Bergman
Reading ---- Mrs. H. Reiffers
Piano Solo ---- Mrs. Fred Carlson
Guitar Trio ---- Rev. Dahlberg, Mr. Peterson and Mr. Bergman
Violin Solo ---- Robert Crebo
Guitar Trio ---- Rev. Dahlberg, Mr. Peterson and Mr. Bergman
Piano solo Jack Molin
Closing Number.

After the program refreshments will be served. Mrs. Arthur Carlson will be the hostess.

The public is invited to attend.

It is claimed that the youngest grandmother on earth is a 28-year-old Canberra, Australia woman, whose 14-year-old daughter recently gave birth to a baby.

Variety of Modes in Spring Hat Styles

Sketched hats from Lilly Dache, New York; photographed hat from Marion Valle, New York.

The homespun straw cloth model (top) is trimmed with a brown, grosgrain ribbon. The shallow-crowned creation (center) has a pleated brim and the smart hat of shantung straw (right) features an enormous brim that flops up and down. It's finished with a bright plaid ribbon in yellow, red and black.

Hats for the sunny south are as varied as the colors in the sand on the beach. There are wide, narrow and medium brims; hats off the face, down over an eye; some that tilt crazily on one side and many to be worn perfectly straight across the brow; in smooth, twenty weaves or rough and country-looking as the hat atop a scarecrow.

Smart milliners are putting emphasis on brims rather than crowns. This, of course, means that the days of the extremely high-crowned hat are about over. During this spring and summer we'll wear modified types.

In all the cruise and southern resort shops it's quite obvious that the vogue for colorful, contrasting touches has invaded the hat as well as the dress field.

No sooner is a girl told that her jacket shouldn't match her dress and that her shoes must not match either than her favorite hatter-to-women insists on putting a brilliant band of an entirely different shade right on her neutral-toned hat. Incidentally, ribbon bands and bows are the most widely-used trimmings. You'll see few feather, fruit and flower fancies.

Plain sailors will be good all spring. And, now that they've been toned-down so they don't look sissy-sissy, so will baby bonnets.

"Off-the-face hats make women look young," says Lilly Dache, young American designer of hats that are wearable as well as flattering. "Whether its brim is small, medium or large, I like a hat to show a woman's brow."

Almost Anything Is In Style

The small, pert number of fine homespun straw cloth (center top) with a narrow brim that turns up all the way around is grand with your afternoon clothes. Remove the narrow veil and wear it with spectator sports things.

The dressy model (lower center) of fine, white belting has a very shallow crown and an irregular-shaped, pleated brim that frames the face in flattering manner.

The hats designed by Marion Valle who, apparently, doesn't favor off-the-face types, are youthful creations with an air of glamor about them. All this, of course, proves what we said: hats are varied—you can wear almost anything that strikes your fancy and still be in style.

Now read the Classified page

COLISEUM
ROLLER RINK
MATINEE TODAY
2 to 4:30 —— Skates 15c
SKATING TONIGHT
7 to 10
Adm. Ladies FREE Skates 15c
Adm. Men 10c Skates 15c
Silver Balloon Dance FRIDAY
Chas. Brinckley

Aid Sought For Family Homeless Because Of Fire

A request for clothing, bedding and household furniture of any kind was issued Wednesday by the welfare committee of the Daughters of Isabella, in behalf of members of a Schaffer family who lost all of their possessions in a fire which burned their home to the ground. The family, which is in very poor circumstances, making the fire doubly unfortunate, includes a widower and his five children, for whom he has been keeping a home through relief work.

Anyone who is able to assist this family is asked to call Mrs. Joseph Dery, who will arrange to call for the articles, or to leave them at her home, 1217 First avenue south.

ISABELLA NEWS

Isabella, Mich.—A company of Isabella residents surprised Mrs. John Turek of Nahma at her home Wednesday evening, the occasion being her birthday anniversary. Mrs. W. Groleau and Oliver Peterson obtained high scores and Mrs. William Morrison and Joseph LaVigne low scores in five hundred. Guests included Mrs. Tony Deloria and daughter, Mrs. Ed Sheedlo, Mrs. Chet Pollock, Frank Consbough, Joseph LaVigne and sons Kenneth and Maurice of Nahma, Mrs. William Groleau, Mrs. A. Sundine, Mrs. B. Bonifas, Ferris Magnussen, Mr. and Mrs. Oliver Peterson, Mr. and Mrs. William Nedeau and family, Mrs. William Morrison, daughter Ruth and sons Bill and Ralph, Marjorie Nadeau, Mr. and Mrs. C. Johnson, Mrs. John Nadeau of Isabella, and Mr. and Mrs. Leo Nedeau and children of Seney.

Mrs. Gervis Johnson visited her daughter Mrs. Joe Gouin Wednesday.

The Catholic Aid will meet with Mrs. Jacob Landis Thursday, February 14. Everyone is cordially invited.

George Erdman of Escanaba visited at the school and also at the home of John Nadeau Thursday.

Mr. and Mrs. William Morrison visited in Nahma Monday.

Mrs. William Nedeau visited friends in Nahma Tuesday.

Mr. and Mrs. Leo Nadeau of Hartman's camp at McMillan motored here Wednesday. Mr. Nadeau returned there to follow his employment; the others will make their home here.

The dance and box social given recently by the United Workers was a decided success. Officials of the organization attended a meeting at Escanaba Saturday.

Charles Bessett is not so well again.

Gordon Peterson is suffering with a severe cold.

Theatres

AT THE DELFT

An audience which was left whistling, with feet tapping and lips smiling, paid tribute to what is undoubtedly the greatest of all Warner Bros.' musical spectacles, "Sweet Adeline," which opened at the Delft theatre yesterday.

There is no mystery as to how Warner Bros., already famous for their remarkable musicals, surpassed their previous efforts. They took a clever operetta with the reputation of a 63-week run on Broadway and gave it the kind of production treatment possible only to the Warner Bros. organization, provided as its star the charming Irene Dunne, gave her a cast which included four of the funniest comedians in films, and added to it the directing genius of Mervyn LeRoy and Bobby Connolly, master of dance spectacles.

The result was an evening of perfect entertainment.

The screen version retains the best of the original to which has been added much that is new and better, including two songs written particularly for this production, by Jerome Kern who, with Oscar Hammerstein II, wrote the operetta.

The story is laid in the gay nineties, and concerns the proprietor of a Hoboken beer garden and his daughters, who not only wait on tables but sing for the customers.

Approximately 85,000 pounds of edible nuts for commercial consumption are produced in Illinois annually.

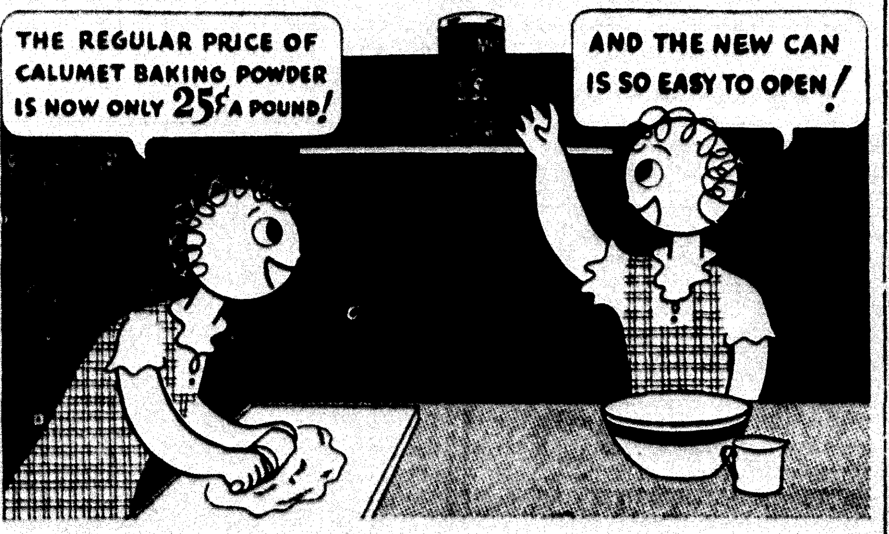

NOTICE

In accordance with the provisions of Michigan Public Act, No 361, Public Act of 1927 registration of Brand and Stamp. It will be unlawful for anyone else to use, buy, sell, or exchange our marked containers or use for any other purpose then container is intended for. All persons having surplus bottles on hand are requested to return at once to store or creamery for credit on or before Saturday, February 16th, 1935. Commencing Sunday, February 17th, 1935, no credit or exchange will be allowed according to law on returned bottles. Bottles must be returned to registered owner.

DELTA MILK PRODUCERS ASS'N

Social - Club

Lady Maccabees Meeting

Delta Hive of the Lady Maccabees will hold a meeting this evening at the North Star hall. The business session which will begin at the usual hour will be followed by cards, with prizes for high scores. A lunch will be served after the games.

* * *

Past Noble Grands

The Past Noble Grands Club of Phoebe Rebekah lodge, will meet this evening with Mrs. George M. Haberle, at her home, 303 Ogden avenue. Mrs. Haberle and Miss Agnes Nelson are hostesses.

* * *

Auxiliary Meets Today

The Ladies' Auxiliary to the Brotherhood of Railway Trainmen will meet this afternoon at 2 o'clock at Grenier's hall. A corn game party for members and their friends with a pot luck lunch following will be held after the business meeting. A small admission fee will be asked.

* * *

Young People's Social

The junior young people of Calvary Baptist church will hold their monthly social meeting Friday evening at 7:30 o'clock in the church parlors.

* * *

Valentine Party

The Epworth League of the Swedish M. E. church will meet for it's annual Valentine social this evening at eight o'clock. Guests of honor at this social are Mr. and Mrs. Fred St. Jacques and Mr. and Mrs. Albin Hansen. The public is invited.

* * *

Birthday Party

Richard Hentz, 1007 Stephenson avenue, entertained a group of his schoolmates Tuesday afternoon at his home at a party arranged in observance of his sixth birthday anniversary.

Games were played and prizes were won by Warren Carlson and Carl Nelson. A lunch was served after the games. Richard received a number of fine gifts, remembrances of the birthday anniversary.

At the party were Lloyd Olson, Carl Nelson, Warren Carlson, Albin Godin, Jack Coyne, Joe J. Miller, Carlton Nelson, Richard Nelson and Charles Gafner.

* * *

Bark River Aid

The Ladies' Aid society of the Bark River Swedish Methodist church will meet this afternoon at 2:30 o'clock in the parlors of the church. Everyone is cordially invited to attend.

* * *

Social Sewing Club

Members of the Social Sewing Club, who were entertained by Miss Marcella Provo on last Friday at her home, will meet for a Valentine party this afternoon with Mary Carlson at her home, 1200 Tenth avenue south. The club members are Mary Carlson, Marguerite Todd, Rose and Dorothy Valley, Eileen Casey, Patsy Shepeck and Marcella Provo.

* * *

Epworth League

The Epworth League of the Swedish M. E. church will meet this evening at 8 o'clock. The program and refreshments are in charge of Mrs. Alec Cathcart, Ebba Berglund, Eloise Gidlund, Melvin Berglund, Mrs. Fred St. Jacques and Vivian Gleisner. The public is invited to attend.

* * *

Gunderman-Olson

Announcements have been received of the marriage of Miss Bonita Gunderman, of Marinesco, daughter of Mr. and Mrs. Dan Gunderman, former Escanaba and Ewen residents, to Norman Olson, of Marinesco. The ceremony was performed in Ironwood on February 9. Miss Helen Pratt and Leo Armstead, of Marinesco, attended the couple. Mr. and Mrs. Olson will reside in Marinesco, where Mr. Olson is employed by the Bonifas Lumber company.

* * *

Entertains Club

Helen Blair entertained members of the M. B. club at her home Wednesday afternoon. Those present were Nan Sherwood, Joy Evans, Shirley Williams and Dorothy Dickson.

* * *

Dress-Up Party Enjoyed

Members of the American Legion Auxiliary enjoyed a dress-up party Tuesday evening at Grenier's hall, the social following a brief business meeting.

Cards were played and later in the evening refreshments were served. Prizes in bridge were awarded to Edna Wellsteed, first, and Sadie Mallette, second; and in five hundred to Mrs. M. Geroux, first, and Freda Nelson, second. Costume awards were presented Exilda Nelson and Rose Luecke.

Mrs. Delia Breault was chairman of the committee in charge.

Isabellas Open Series Of Card Parties Today

The Daughters of Isabella of Trinity Circle are entertaining at the first of a series of nine card parties sponsored by the welfare committee of the Circle, this afternoon at the Knights of Columbus club rooms.

The party at which both bridge and five hundred will be played, will begin at 2:15 o'clock sharp. Party prizes will be awarded for high score of the afternoon and there will also be series total prizes at the close of the nine parties.

The public is cordially invited to attend. A nominal admission fee is being charged, proceeds to be used in welfare work.

Mrs. Med Beaudoin is general chairman of the series. This afternoon's committee is Mrs. W. E. Steinhauser, chairman, Mrs. E. F. O'Leary, Mrs. Tom Shanahan, Mrs. Fred Boddy and Miss Elizabeth Sheahan.

New construction work costing about $11,000,000 will soon be started at Kelly, Brooks and Duncan fields, U. S. Army Air Corps centers at San Antonio, Tex.

"ALL THE FUN WAS GONE OUT OF LIFE"
says middle aged woman

Many women suffer from hot flashes, dizzy spells, nervousness and other annoying symptoms of the Change of Life. They get so blue and discouraged that life does not seem worth living.*

Mrs. Matushek

"All the fun was gone out of life," complains Mrs. S. Matushek of 10907 Edbrooke Ave., Chicago. For five years I was going through a very bad time. I was nervous, had terrible headaches, could not climb stairs and felt swollen. Your Vegetable Compound worked wonders for me. It is a great medicine for any time of life, but especially at the Change and before motherhood. My daughter Lucille used to faint at the office. Your medicine helped her and helped my daughter-in-law too."

"I Had Awful Hot Spells"
says Mrs. Harry H. Price of 304 No. Harrison Ave., Kankakee, Illinois. "The Vegetable Compound puts pep into me and makes my work easy."

*What they need is a dependable medicine like Lydia E. Pinkham's Vegetable Compound.

Try Lydia E. Pinkham's VEGETABLE COMPOUND

Gift Suggestions For Valentine Day

Dresses
Silk Underwear
Hosiery
Pajamas
Boys' Wash Suits
Shirts
Sweaters
Handkerchiefs

It Pays to Buy Quality Merchandise

See Them at The Children's Shop
H. A. Reynolds

PERSONALS CLUB— FEATURES—

WOMAN'S PAGE

FASHIONS— ACTIVITIES— SOCIETY

—AMY BOLGER, Editor, Phone 692—

Club Presents Vaudeville at Meeting Tonight

Final rehearsals have been completed and the stage is set for as fine an amateur vaudeville production as has ever been presented before an Escanaba audience, it was announced last evening by the committee in charge of the Escanaba Woman's Club vaudeville to be presented at the Escanaba Senior high school auditorium this evening at 8 o'clock.

Miss Rose Bink, under whose able direction the vaudeville is to be given has chosen a popular scene and from that has developed a show of lively music, clever songs and fast dance steps.

Morton's Buddies, a ten piece orchestra is playing, and two of the guest soloists are Noble Swenson of Gladstone and Wallace Cameron of Rapid River, but other details of the program are not being announced.

Members of the club are entitled to invite an unlimited number of guests for the show.

Miss Bink, chairman is being assisted by a committee of Mrs. Charles Spangler, Mrs. Clarke Walker, Mrs. Harold Groos, Miss Delight Mashek and Miss Alma Suter.

Washington P-T Founders' Day Meeting Today

The Washington Parent-Teacher association will hold its Founders' Day meeting this afternoon at 3:45 o'clock in Miss Lenora Ryan's room.

The program of the afternoon will be featured by music selections by Miss Genevieve Sedlock and by the customary candle lighting ceremonies.

All members of the unit are urged to be present and a cordial invitation is also extended to friends of members.

Five states observe Arbor Day twice a year.

Puff Sleeves, Ruffling For Dainty Frock

BY MARIAN MARTIN

PATTERN 9302

There is Springtime in this frock for girls—a winged ruffle, puff sleeves, and a free, easy-moving skirt. A frock which combines what little girls like with what their mothers think they ought to have! That round yoke, however, is quite effective minus the ruffle, or if you're looking toward heated summer days, sleeves may be omitted and the ruffle may serve, instead. It's a most attractive little dress in either silk or cotton, and its simple lines take a printed material well, too—one patterned in small figures of dainty hue. Better make it now—it's a good style for now and throughout the summer.

Pattern 9302 may be ordered only in sizes 6, 8, 10, 12 and 14. Size 10 requires 2¾ yards 36 inch fabric.

Send **FIFTEEN CENTS** in coins or stamps (coins preferred) for **EACH MARIAN MARTIN** pattern. Be sure to write plainly your **NAME, ADDRESS**, the **STYLE NUMBER** and **SIZE** of each pattern.

IT'S JUST OUT! OUR SPRING PATTERN BOOK is a veritable Fashion Parade of smart styles to help you plan and make your spring wardrobe. Forty pages full of style news of interest to every woman . . . stunning designs for the house and for town wear! Among the special articles are descriptions of the spring fabrics and how to dress the small child. **SEND FOR YOUR COPY NOW! PRICE OF BOOK FIFTEEN CENTS BUT IT COSTS ONLY TEN CENTS WHEN ORDERED WITH A PATTERN. PATTERN AND BOOK TOGETHER, TWENTY-FIVE CENTS.**

Send your order to The Daily Press Pattern Department, 232 W. 18th St., New York, N. Y.

Michigan Girl In National Pie Contest

JEAN LENZ

To bake a pie for the president of the Untied States is a high mark for a girl to shoot at, yet that is what Miss Jean Lenz, 16-year-old high school junior of Olivet, Mich., will attempt.

Miss Lenz will go to Chicago on Washington's birthday as representative of the Michigan cherry industry, to enter a cherry pie baking contest in the Hotel Morrison. Contestants will be champion pie bakers from numerous states and the judges will be household editors of newspapers and magazines. Awards will be made on points scored for flavor, texture and appearance. Winners will receive cash prizes and the winning pie will be presented to President Roosevelt at the White House.

Michigan's entrant has already won high honors as a cherry pie baker. In a contest at Michigan State college last August, in competition with girls from all 4-H clubs in Michigan, Miss Lenz won highest honors for cherry pie, and was then sent to the Michigan State Fair at Detroit, where throngs of visitors had the opportunity to see and taste the luscious results of her culinary prowess.

This year it was decided that the National Cherry Pie Baking Contest be limited to high school girls, and the selection of Michigan's entrant was left to Dr. Marie Dye of the home economics department of Michigan State college. Dr. Dye's unhesitating choice was Jean Lenz.

"Jean makes grand cherry pies," said Dr. Dye. "She proved that in our contest here in August and again in Detroit. I feel that she is indeed representative of our high school girls. She's also health champion of her county and that may help her win in Chicago."

National Cherry Week is observed throughout the country February 15 to 22. Newspapers, radio programs, restaurants and retail stores unite in an effort to make the country "cherry pie conscious." It is conservatively estimated that ten million cherry pies will be consumed during Cherry Week.

Births

Mr. and Mrs. Harry Bourke, 606 South 13th street, are the parents of a son, born February 11, at St. Francis hospital.

Mr. and Mrs. Wilmore Bergland, 1105 Eleventh avenue south, are the parents of a daughter, born Wednesday at St. Francis hospital.

SHORTER COLDS VICKS VAPORUB
PROVED BY 2 GENERATIONS

Personal News

Mr. and Mrs. Alex Madalia who recently returned from Milwaukee are in Rochester, Minn., where Mrs. Madalia is receiving treatment at the Mayo Clinic.

Miss Anna Derouin who has been ill at her home, 1201 North 18th street, for the past several days, suffering from influenza, is improved in condition.

Rev. Fr. James Corcoran of Hancock is in Punta Gorda, Fla., for a vacation visit.

Cheever Buckbee has returned from a business trip to Menominee.

James Bresnahan has returned from Menominee where he has been recuperating after being ill with pneumonia.

Special Program At Sunday Night Skating Party

A program of unusual interest has been arranged for Sunday evening's skating party at the Coliseum.

The grand march of the evening will be led by Mr. and Mrs. A. O. Syverson, accomplished skaters, who were among the first indoor roller skating enthusiasts in the city.

The entertainment specialties will be an exhibition on high stilts by William Moras, who formerly managed the rink when it was owned by P. M. Peterson, and a program of waltzes, two steps and straight skating by Pearl Brandt and Howard Dufour, two clever young skaters.

The usual skating parties will be held Sunday both in the afternoon and in the evening.

Church Events

Choir Rehearsal

The choir of the Swedish M. E. church will meet for rehearsal in the church this evening at seven o'clock.

* * *

Mid-Week Service

A mid-week service of Calvary Baptist church will be held this evening at the Andrew Johnson home, 1009 Fourth avenue south. The service begins at 7:30 o'clock.

* * *

Junior Choir Meeting

The Junior choir of the Swedish Methodist Episcopal church will meet this evening at 6:30 o'clock in the parlors of the church.

* * *

Bible Class

The First Baptist prayer and Bible study class will be held tonight at the Burdick home, 405 South Sixteenth street. The Bible study for the evening is "The Two Resurrections."

Young People's Meeting Tonight

The Young People's Society of the Swedish Mission church will hold their regular monthly social gathering in the church parlor this evening at 8 o'clock.

The following program will be presented:

Song ---------------------------- Audience
Scripture Reading and Prayer
---------------------------- Mr. A. J. Olson
Song ---------------------------- Audience
Guitar Trio ---- Rev. Dahlberg.
Mr. Peterson and Mr. Bergman
Reading ---- Mrs. H. Reiffers
Piano Solo ---- Mrs. Fred Carlson
Guitar Trio ---- Rev. Dahlberg.
Mr. Peterson and Mr. Bergman
Violin Solo ------- Robert Crebo
Guitar Trio ---- Rev. Dahlberg.
Piano solo—Jack Molin.
Mr. Peterson and Mr. Bergman
Closing Number.

After the program refreshments will be served. Mrs. Arthur Carlson will be the hostess. The public is invited to attend.

It is claimed that the youngest grandmother on earth is a 28-year-old Canberra, Australia woman, whose 14-year-old daughter recently gave birth to a baby.

FEBRUARY 14th

Valentine Day Today

And it surely would be incomplete without

FLOWERS

SEND MOTHER—Wife or Sweetheart a bouquet of freshly cut Spring flowers or a beautiful plant in bloom —today, St. Valentine's Day. Flowers and plants from our greenhouses assures you of freshness and lasting qualities. Be sure you get Home Grown Flowers.

Plants—
Hyacinths Daffodils Cinerarias Primroses
Potted Tulips.

Cut Flowers —
Roses Sweet Peas Carnations Tulips
Daffodils Snapdragons

Wickert Floral Co.
Home Grown Flowers

Special—Rose Bubble Crystal Bowls
complete with beautiful Rose—25c
COME IN AND SEE THIS NOVELTY

FEBRUARY 14th

Variety of Modes in Spring Hat Styles

Sketched hats from Lilly Dache, New York; photographed hat from Marion Valle, New York.

The homespun straw cloth model (top) is trimmed with a brown, grosgrain ribbon. The shallow-crowned creation (center) has a pleated brim and the smart hat of shantung straw (right) features an enormous brim that flops up and down. It's finished with a bright plaid ribbon in yellow, red and black.

Hats for the sunny south are as varied as the colors in the sand on the beach. There are wide, narrow and medium brims; hats off the face, down over an eye; some that tilt crazily on one side and many to be worn perfectly straight across the brow; in smooth, tweedy weaves or rough and country-looking as the hat atop a scarecrow.

Smart milliners are putting emphasis on brims rather than crowns. This, of course, means that the days of the extremely high-crowned hat are about over. During this spring and summer we'll wear modified types.

In all the cruise and southern resort shops it's quite obvious that the vogue for colorful, contrasting touches has invaded the hat as well as the dress field.

No sooner is a girl told that her jacket shouldn't match her dress and that her shoes must not match either than her favorite hatter-to-women insists on putting a brilliant band of an entirely different shade right on her neutral-toned hat. Incidentally, ribbon bands and bows are the most widely-used trimmings. You'll see few feather, fruit and flower fancies.

Plain sailors will be good all spring. And, now that they've been toned-down so they don't look sissy-sissy, so will baby bonnets.

"Off-the-face hats make women look young," says Lilly Dache, young American designer of hats that are wearable as well as flattering. "Whether its brim is small, medium or large, I like a hat to show a woman's brow."

Almost Anything Is In Style

The small, pert number of fine homespun straw cloth (center top) with a narrow brim that turns up all the way around is grand with your afternoon clothes. Remove the narrow veil and wear it with spectator sports things.

The dressy model (lower center) of fine, white belting has a very shallow crown and an irregular-shaped, pleated brim that frames the face in flattering manner.

The hats designed by Marion Valle who, apparently, doesn't favor off-the-face types, are youthful creations with an air of glamor about them. All this, of course, proves what we said: hats are varied—you can wear almost anything that strikes your fancy and still be in style.

Now read the Classified page

COLISEUM
ROLLER RINK
MATINEE TODAY
2 to 4:30 ———— Skates 15c
SKATING TONIGHT
7 to 10
Adm. Ladies FREE Skates 15c
Adm. Men 10c Skates 15c
Silver Balloon Dance FRIDAY
Chas. Brinckley

Aid Sought For Family Homeless Because Of Fire

A request for clothing, bedding and household furniture of any kind was issued Wednesday by the welfare committee of the Daughters of Isabella, in behalf of members of a Schaffer family who lost all of their possessions in a fire which burned their home to the ground. The family, which is in very poor circumstances, making the fire doubly unfortunate, includes a widower and his five children, for whom he has been keeping a home through relief work.

Anyone who is able to assist this family is asked to call Mrs. Joseph Dery, who will arrange to call for the articles, or to leave them at her home, 1217 First avenue south.

ISABELLA NEWS

Isabella, Mich.—A company of Isabella residents surprised Mrs. John Turek of Nahma at her home Wednesday evening, the occasion being her birthday anniversary. Mrs. W. Groleau and Oliver Peterson obtained high scores and Mrs. William Morrison and Joseph LaVigne low scores in five hundred. Guests included Mrs. Tony Deloria and daughter, Mrs. Ed Sheedlo, Mrs. Chet Pollock, Frank Consbough, Joseph LaVigne and sons Kenneth and Maurice of Nahma, Mrs. William Groleau, Mrs. A. Sundine, Mrs. B. Bonifas, Ferris Magnussen, Mr. and Mrs. Oliver Peterson, Mr. and Mrs. William Nedeau and family, Mrs. William Morrison, daughter Ruth and sons Bill and Ralph, Marjorie Nadeau, Mr. and Mrs. C. Johnson, Mrs. John Nadeau of Isabella, and Mr. and Mrs. Leo Nedeau and children of Seney.

Mrs. Gervis Johnson visited her daughter Mrs. Joe Gouin Wednesday.

The Catholic Aid will meet with Mrs. Jacob Landis Thursday, February 14. Everyone is cordially invited.

George Erdman of Escanaba visited at the school and also at the home of John Nadeau Thursday.

Mr. and Mrs. William Morrison visited in Nahma Monday.

Mrs. William Nedeau visited friends in Nahma Tuesday.

Mr. and Mrs. Leo Nadeau of Hartman's camp at McMillan motored here Wednesday. Mr. Nadeau returned there to follow his employment; the others will make their home here.

The dance and box social given recently by the United Workers was a decided success. Officials of the organization attended a meeting at Escanaba Saturday.

Charles Bessett is not so well again.

Gordon Peterson is suffering with a severe cold.

Theatres

AT THE DELFT

An audience which was left whistling, with feet tapping and lips smiling, paid tribute to what is undoubtedly the greatest of all Warner Bros.' musical spectacles, "Sweet Adeline," which opened at the Delft theatre yesterday.

There is no mystery as to how Warner Bros., already famous for their remarkable musicals, surpassed their previous efforts. They took a clever operetta with the reputation of a 63-week run on Broadway and gave it the kind of production treatment possible only to the Warner Bros. organization, provided as its star the charming Irene Dunne, gave her a cast which included four of the funniest comedians in films, and added to it the directing genius of Mervyn LeRoy and Bobby Connolly, master of dance spectacles.

The result was an evening of perfect entertainment.

The screen version retains the best of the original to which has been added much that is new and better, including two songs written particularly for this production, by Jerome Kern who, with Oscar Hammerstein II, wrote the operetta.

The story is laid in the gay nineties, and concerns the proprietor of a Hoboken beer garden and his daughters, who not only wait on tables but sing for the customers.

Approximately 85,000 pounds of edible nuts for commercial consumption are produced in Illinois annually.

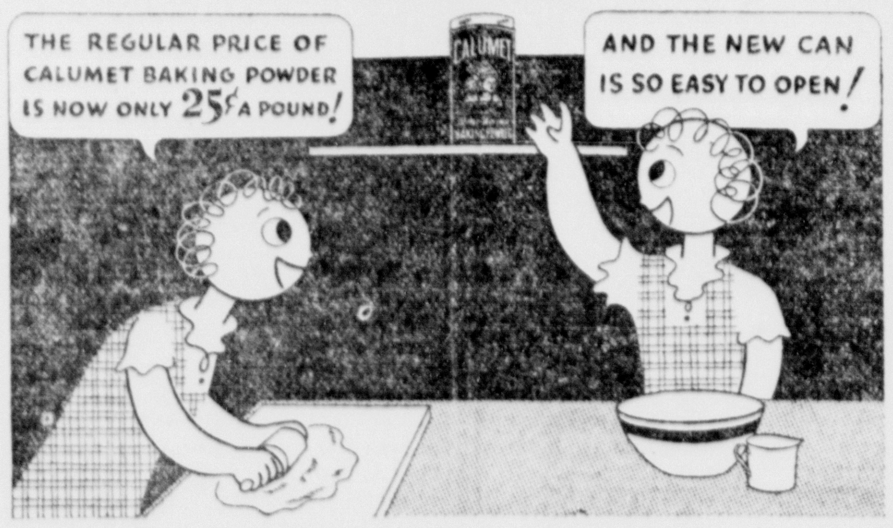

NOTICE

In accordance with the provisions of Michigan Public Act, No 361, Public Act of 1927 registration of Brand and Stamp. It will be unlawful for anyone else to use, buy, sell, or exchange our marked containers or use for any other purpose then container is intended for. All persons having surplus bottles on hand are requested to return at once to store or creamery for credit on or before Saturday, February 16th, 1935. Commencing Sunday, February 17th, 1935, no credit or exchange will be allowed according to law on returned bottles. Bottles must be returned to registered owner.

DELTA MILK PRODUCERS ASS'N

Social - Club

Lady Maccabees Meeting

Delta Hive of the Lady Maccabees will hold a meeting this evening at the North Star hall. The business session which will begin at the usual hour will be followed by cards, with prizes for high scores. A lunch will be served after the games.

* * *

Past Noble Grands

The Past Noble Grands Club of Phoebe Rebekah lodge, will meet this evening with Mrs. George M. Haberle, at her home, 303 Ogden avenue. Mrs. Haberle and Miss Agnes Nelson are hostesses.

* * *

Auxiliary Meets Today

The Ladies' Auxiliary to the Brotherhood of Railway Trainmen will meet this afternoon at 2 o'clock at Grenier's hall. A corn game party for members and their friends with a pot luck lunch following will be held after the business meeting. A small admission fee will be asked.

* * *

Young People's Social

The junior young people of Calvary Baptist church will hold their monthly social meeting Friday evening at 7:30 o'clock in the church parlors.

* * *

Valentine Party

The Epworth League of the Swedish M. E. church will meet for it's annual Valentine social this evening at eight o'clock. Guests of honor at this social are Mr. and Mrs. Fred St. Jacques and Mr. and Mrs. Albin Hansen. The public is invited.

* * *

Birthday Party

Richard Hentz, 1007 Stephenson avenue, entertained a group of his schoolmates Tuesday afternoon at his home at a party arranged in observance of his sixth birthday anniversary.

Games were played and prizes were won by Warren Carlson and Carl Nelson. A lunch was served after the games. Richard received a number of fine gifts, remembrances of the birthday anniversary.

At the party were Lloyd Olson, Carl Nelson, Warren Carlson, Albin Godin, Jack Coyne, Joe J. Miller, Carlton Nelson, Richard Nelson and Charles Gafner.

* * *

Bark River Aid

The Ladies' Aid society of the Bark River Swedish Methodist church will meet this afternoon at 2:30 o'clock in the parlors of the church. Evenyone is cordially invited to attend.

* * *

Social Sewing Club

Members of the Social Sewing Club, who were entertained by Miss Marcella Provo on last Friday at her home, will meet for a Valentine party this afternoon with Mary Carlson at her home, 1200 Tenth avenue south. The club members are Mary Carlson, Marguerite Todd, Rose and Dorothy Valley, Eileen Casey, Patsy Shepeck and Marcella Provo.

* * *

Epworth League

The Epworth League of the Swedish M. E. church will meet this evening at 8 o'clock. The program and refreshments are in charge of Mrs. Alec Cathcart, Ebba Berglund, Eloise Gidlund, Melvin Berglund, Mrs. Fred St. Jacques and Vivian Gleisner. The public is invited to attend.

* * *

Gunderman-Olson

Announcements have been received of the marriage of Miss Bonita Gunderman, of Marinesco, daughter of Mr. and Mrs. Dan Gunderman, former Escanaba and Ewen residents, to Norman Olson, of Marinesco. The ceremony was performed in Ironwood on February 9. Miss Helen Pratt and Leo Armstead, of Marinesco, attended the couple. Mr. and Mrs. Olson will reside in Marinesco, where Mr. Olson is employed by the Bonifas Lumber company.

* * *

Entertains Club

Helen Blair entertained members of the M. B. club at her home Wednesday afternoon. Those present were Nan Sherwood, Joy Evans, Shirley Williams and Dorothy Dickson.

* * *

Dress-Up Party Enjoyed

Members of the American Legion Auxiliary enjoyed a dress-up party Tuesday evening at Grenier's hall, the social following a brief business meeting.

Cards were played and later in the evening refreshments were served. Prizes in bridge were awarded to Edna Wellsteed, first, and Sadie Mallette, second; and in five hundred to Mrs. M. Geroux, first, and Freda Nelson, second. Costume awards were presented Exilda Nelson and Rose Luecke.

Mrs. Delia Breault was chairman of the committee in charge.

Isabellas Open Series Of Card Parties Today

The Daughters of Isabella of Trinity Circle are entertaining at the first of a series of nine card parties sponsored by the welfare committee of the Circle, this afternoon at the Knights of Columbus club rooms.

The party at which both bridge and five hundred will be played, will begin at 2:15 o'clock sharp. Party prizes will be awarded for high score of the afternoon and there will also be series total prizes at the close of the nine parties.

The public is cordially invited to attend. A nominal admission fee is being charged, proceeds to be used in welfare work.

Mrs. Med Beaudoin is general chairman of the series. This afternoon's committee is Mrs. W. E. Steinhauser, chairman, Mrs. E. F. O'Leary, Mrs. Tom Shanahan, Mrs. Fred Boddy and Miss Elizabeth Sheahan.

New construction work costing about $11,000,000 will soon be started at Kelly, Brooks and Duncan fields, U. S. Army Air Corps centers at San Antonio, Tex.

"ALL THE FUN WAS GONE OUT OF LIFE"
says middle aged woman

Many women suffer from hot flashes, dizzy spells, nervousness and other annoying symptoms of the Change of Life. They get so blue and discouraged that life does not seem worth living.*

Mrs. Matushek

"All the fun was gone out of life," complains Mrs. S. Matushek of 10907 Edbrooke Ave., Chicago. For five years I was going through a very bad time. I was nervous, had terrible headaches, could not climb stairs and felt swollen. Your Vegetable Compound worked wonders for me. It is a great medicine for any time of life, but especially at the Change and before motherhood. My daughter Lucille used to faint at the office. Your medicine helped her and helped my daughter-in-law too."

"I Had Awful Hot Spells"

says Mrs. Harry H. Price of 304 No. Harrison Ave., Kankakee, Illinois. "The Vegetable Compound puts pep into me and makes my work easy."

**What they need is a dependable medicine like* Lydia E. Pinkham's Vegetable Compound.

Try Lydia E. Pinkham's VEGETABLE COMPOUND

Gift Suggestions For Valentine Day

Dresses
Silk Underwear
Hosiery
Pajamas
Boys' Wash Suits
Shirts
Sweaters
Handkerchiefs

It Pays to Buy Quality Merchandise

See Them at The Children's Shop
H. A. Reynolds

TOM BOLGER
MANAGER

GLADSTONE

PHONE 32
RIALTO BLDG.

HOLD CHARITY BALL TONIGHT

Welfare Club Sponsors Social Event at Terrace Gardens

The annual Charity Ball of the Gladstone Child's Welfare club will be held this evening at Terrace Gardens.

Advance ticket sale has been conducted in both Gladstone and Escanaba and the results indicate that the ball, always one of the social highlights of the season, will be well attended.

Glen Geneva and his orchestra will play the dance program.

Patrons and patronesses for the event include the Mdmes. and Mssrs. Clyde Fitzpatrick, C. E. Hawkins, S. R. Venne, C. S. Sling, H. G. Wescott, C. A. LaFave, F. J. Mingay, Paisley Miller, John Vogt, A. F. Raddant, G. E. Sinclair, O. S. Hult, G. W. Jackson, George Johnson, Shirley Davis, Victor Mallongree and Miss Agnes Olson.

The ball, however, will be informal in nature as has been the custom the past several years.

Name Committees For Junior Prom

Committees for the annual Junior Prom at Gladstone high school on April 26 were announced yesterday by Howard Sunblad, class advisor.

They follow:

Refreshment: Dorothy Slye, Evelyn Haglund, Dolly LeClair, and Lucille VanHorn.

Program: Bernice Mineau, Verle Buckmaster, Helen Denio, and Julia Bonkowski.

Furniture: John Thompson, Jack Sinclair, Tom McGeary, and Jack Rogers.

Orchestra: Linda Jackson, Eleanore O'Brien, Mary Krueger, and Mildred Boden.

Invitation: Edith Carlson, Sylvia DeYonke, Marie Orton, and Dorothy Ford.

Decoration: Beverly Jones, June LaLonde, Joe Cannon, Ted Fisher, Henry Legault, John Swan, William Weingartner and Edith Tang.

Electricity: Allen Holman and Bob Cripe.

New Books Placed On Library Shelves

A number of new books have been received and placed in circulation at the Gladstone public and school library it was announced by Miss Cornelia Henderson, librarian.

The titles:

Adult

True by the Sun, Larrimore.
Mary Peters, Chase.
Lost Horizon, Hilton.

Non-Fiction

Through Space and Time, Jeans.
Hygiene for Effective Living, Kirkpatrick.
Twentieth Century Forces in European Fiction, Hansen.

Juvenile

Ho-Ming, Girl of New China, Lewis.
The Gold Laced Coat, Orton.
Sandra's Seller, Hess.
Little House on Wheels, Hayes.

Look It Up Club Organized Here

A Look It Up club has been organized in the seventh and eighth grades. It was introduced by Mrs. Edward Lucas of Escanaba, representative for the World Book Encyclopedia company and will be under the supervision of Miss Cornelia Henderson. It introduces reference material of the library, the World Book in particular.

The motto: "We never say I don't know. We never guess. We look it up."

After completing the first two exercises the students get pins. The first to receive these pins were Clay Holm, Frank Lusic, Edward Zervic, Walter Thompson and John Johnson.

RIALTO
15c Now Showing 15c
Two Smash Hits
HIT NO. 1
WILL ROGERS in Judge Priest
Shown at 7:00 and 9:45
HIT NO. 2
BARBARA Stanwyck in A LOST LADY
Shown at 8:45 ONLY
SERIAL
"The Red Rider" Chap. 2

BRIEFLY TOLD

Salvation Army—Postponement of Bible study scheduled to be held at the home of Ole Olson, 1503 Wisconsin avenue this evening, was announced yesterday by Walter Johnson in charge of the local corps.

* * *

Latin 9 Club—Dorothy Butler, assisted by Gertrude Johnston, was chairman of a meeting of the Latin 9 club held recently at the high school. Several Latin stories were read by Bertrand Henne, Latin instructor, after which the students held various contests.

* * *

Show Nets $42—A net profit of $42 was realized by the Junior class of Gladstone high school from a benefit show recently sponsored at the Rialto Theatre.

* * *

GIA Meeting—Regular meeting of the GIA to the B. of L. E., will be held this afternoon at 2:30 o'clock in the Legion hall. Pot luck lunch will be served at the close.

* * *

Choir Practice—The choir of the First Baptist church will meet this evening at 7:15 o'clock for rehearsal.

* * *

Ladies' Aid—Regular meeting of the Ladies' Aid society of the First Lutheran church will be held at 2:30 o'clock this afternoon in the church parlors. Mrs. Ed Jackson is to be the hostess. All are invited.

* * *

Church Program—The Girls Meritha and the Boys Good Fellowship clubs of the First Baptist church will sponsor a program tonight for the benefit of sending delegates to the Baptist Summer Assembly. The program is as follows:

Invocation, Dorothy Olson.
Girls Trio.
Violin solo, Melvin Kasen.
Reading, Bob Fourney.
Piano solo, Mildred Kasen.
Men's Quartet.
Talk, Rev. Satterberg.
Vocal duet, Gordon Haga and Hilda Swenson.

The public is urged to attend. Refreshments will be served at the close.

CITY SUBMITS PROJECT LIST

Fourteen Jobs Believed Suitable for Public Works

A list of projects totaling nearly a half million dollars was submitted to a representative of A. T. Sweet, Upper Peninsula member of the public works planning board, by City Manager F. R. Buechner and members of the city commission at a meeting held in Escanaba yesterday. All are believed suitable for launching under the newly proposed public works program.

A list of the projects was earlier sent to Mortimer E. Cooley, state public works engineer, at Detroit.

The exact amount of the estimates is $441,594. Included in the list is a sewage disposal plant, $75,000; power plant building, $19,665; generating equipment, $85,675; transmission line, $4,312; automatic railway signal, $2,500; water filteration plant, $45,942; city hall, $50,000; receiving vault and chapel, $25,000; paving Delta avenue, $20,000; small craft dock, $15,000; First Ward school, $40,000; Fourth Ward school, $45,000; garage and repair shop, $12,000, and assessment survey, $1,500.

Six of the projects, the first four mentioned, the sixth and the eighth would be revenue producers.

It was pointed out that all are not planned, but merely presented as an inventory of the available jobs.

Whether they would be eligible how much money is to be allocated for this state and city, how the money is to be made available has not yet been determined.

The assessment survey, something that has never been undertaken in this city, would give the assessor and board of review all physical factors within the city and a better medium upon which to base valuations. All buildings, their size and type of construction, vacant lots and relative location would be listed on maps.

Mr. and Mrs. Gust Larson and Mr. and Mrs. Henning Erickson motored here from Manistique on Sunday and spent the day with the Victor Petersons, 1315 Delta avenue.

CARD OF THANKS

We wish to take this means of expressing our sincere appreciation of the wonderful acts of kindness shown us by relatives, neighbors and friends during the illness and at the time of the death of our beloved husband and son. Especially do we wish to thank Mr. Swenson who rendered the beautiful hymn, those who sent flowers, those who donated the use of their cars, those who served as pallbearers and all others who aided us in so many ways. The memory of these acts of kindness will always remain with us.

Mrs. George Pease Jr. and Family,
Mrs. George Pease Sr. and Family.

CLASS PLAY ON WED'Y, FEB. 20

"The Mill of the Gods" Reported To Be Fine Production

Those who saw "Yimmie Yonson's Yob" and recall its dramatic highlights will be delighted to learn that "Mill of the Gods" by Eugene Todd, a play to be presented next Wednesday evening as the annual stage production of the Junior class, holds even greater histrionical surprises in store for them.

It is said that "The Mill of the Gods" far excels last year's play in depth of plot, character work, and suspense. Major roles are evenly balanced, each one a distinct part, and even the minor roles are good, with peak moments that call for intensely dramatic acting. The play also has powerful human appeal.

The play is comparatively new. Quite recently, and subsequent to its selection as the Junior class play, Hollywood adapted it to the screen. The picture of the same name is now being shown in some of the larger cities.

Rehearsals have been under way for some time under the direction of Bertrand Henne.

The business manager, Howard M. Sunblad, foresees a brisk advance sale of tickets and it is expected that by the time the doors are opened to Gladstone's playgoers next Wednesday evening that all reserve space will have been sold. Sale of reserved seats will begin tomorrow at the Dehlin drug store. A small additional sum above the ticket price will be charged.

The cast:

Philip Jefferson, a banker, Tom McGeary.

Mary Jefferson, his wife, Evelyn Haglund.

Patty Jefferson, his daughter, Verle Buckmaster.

Lawrence Stanton, his nephew, George Wilbee.

Kenneth Ramsey, William Weingartner.

Golda Kane, companion and secretary, Ruth Snyder.

Terry, a tramp, Clifford Mineau.

Following is the staff:

Stage manager, Allan Holman.

Electricians, Bob Cripe, Joe Cannon.

Property manager, Henry LeGault.

Photographer, Stanley Broman.

Advertising manager, Jack Sinclair.

Book holder, Helen Denio.

Ticket committee, Jack Rogers, James Moore, John Swan, Tom Whitchurch.

Ushers, Dorothy Slye, Dorothy Ford, Sylvia DeYonke, Marie Orton, Bernice Mineau, Mary LeClaire.

PLAY AT RAPID

The play will also be presented at the Rapid River gymnasium on the night of Tuesday, Feb. 19, for the benefit of the Rapid River high school athletic fund, it was announced yesterday by Bertrand Henne, director. The local high school orchestra will accompany the thespians and provide music before the opening curtain and between acts.

50th Anniversary Of Covenant Will Be Observed Here

Special services will be held in the Swedish Mission church next Wednesday evening at 7:45 o'clock commemorating the 50th anniversary of the Covenant. The Covenant was organized February 20, 1885. Among the speakers scheduled to participate in the program are A. Theodore Sohlberg, O. H. Anderson, P. J. Lindblad and Carl Nyberg. The ladies chorus of the church and other musical talent will also take part. The program will be open to the public.

Announce Winners In Bridge Tourney

Winners in Tuesday night's play in the Welfare club bridge tournament were announced yesterday by Mrs. G. R. Empson, chairman of the committee in charge of play.

In contract play, M. J. Magoon and J. F. Richardson were high among the men while among the women Mrs. Frank Miller and Mrs. Shirley Davis had high score. In woman's auction Mrs. Rose Freeman and Mrs. Frank Rachel were first. A special award was given to Mrs. Wm. H. Bainter.

Eighteen tables were in play.

THEATRES

Will Rogers, star of "Judge Priest," at the Rialto Theatre, sings for the first time in many a moon in this new film. Together with a group of negroes, the irrepressible Will chants "My Old Kentucky Home" at one point in this comedy-drama of the Old South, written by Irvin S. Cobb.

"A Lost Lady" featuring Barbara Stanwyck is being shown as the second feature.

SOCIAL

Hostess to Club

Mrs. Wm. Black, 523 Michigan avenue, was hostess to the members of her bridge club at a regular meeting held Tuesday evening at her home. The ladies formed two tables for bridge and after the contests they were served a dainty luncheon. Mrs. Arthur Sawyer received the award for high score of the evening. The second high award went to Mrs. Emil Van De Weghe.

* * *

Stitch and Chatter Club

Stitch and Chatter club members will meet this afternoon with Mrs. Henry Lucier, 1320 Dakota avenue. During the afternoon the ladies will sew and a dinner will be served at its close.

* * *

Valentine Party

Miss Dolly LeClair, 1018 Minnesota avenue, entertained the members of her bridge club at a lovely Valentine party last evening at her home. Valentine decorations were attractively used for the party. The diversion of the evening was bridge and a dainty luncheon was served at the close.

Bridge Club

Mrs. William Mineau entertained her bridge club Tuesday at her home on Wisconsin avenue. Mrs. Steve Carriere received the award for high score and also the eighty honor award. At the conclusion of the afternoon a delicious luncheon was served.

* * *

Birthday Party

Miss Mildred Carlson, Kipling, was the honored guest at a birthday party held at the home of her parents on Saturday night. There were twelve guests present.

Various games and music provided the entertainment until midnight when a delicious birthday lunch was served by Miss Carlson's mother, Mrs. Alfred Carlson. A red and white color scheme, appropriate for the Valentine season, were used in the home and table decorations.

The honored guest was the recipient of many beautiful gifts in memory of the occasion.

CITY BRIEFS

Mrs. M. Sherlock and Mrs. J. Fitzgerald of Chicago, daughters of Mr. and Mrs. S. H. Tang of this city, are making a three weeks' visit in Cuba.

Mrs. W. S. Skellenger and son, Bill, will motor to Menominee today to visit at the home of Mrs. Skellenger's daughter, Mrs. B. D. Kuhn.

Mr. and Mrs. Wm. Groulx, sons James, William, and Vernon, of Bay City, Mich., and Ed King, daughter, Edna, and son, Ernest, of Pinconning, Mich., have returned to their respective homes after attending the funeral of George Pease. Mrs. King will remain with Mrs. Pease for a time.

Mrs. Milton Damitz left last evening for Milwaukee where she will spend several days.

Kenneth Neff, who has been ill with pneumonia for ten days, is recovering.

Guests on Sunday at the home of Mr. and Mrs. Henry Lucier were Mr. and Mrs. Sam Minor, Ted Minor, and Miss Mable Whybrew, of Trenary. Mr. and Mrs. Sam Minor are Mrs. Lucier's parents.

H. I. Neff is ill with an attack of the flu at his home, 1427 Wisconsin avenue.

Mattson Funeral Services Today

Funeral services will be held today for Charles A. Mattson who passed away Sunday. The last rites will be held from the First Lutheran church at 2:30 o'clock with Rev. Fred Olson of Daggett officiating. Burial will be made in Fernwood cemetery.

Mother Of Former Teacher Here Dies Suddenly Saturday

Word has been received here by friends of Miss Helen Hulbert, former teacher in the Manistique schools, of the death of her mother, Mrs. H. E. Hulbert. Mrs. Hulbert died suddenly on Saturday at her home in Green Bay. Mr. Hulbert passed away in March of last year.

Miss Hulbert, who taught here for five years as music supervisor in the local public schools, is now at Edgerton, Wis. She left here in June 1933. Other surviving children in the family are the following brothers and sisters of Miss Hulbert: Ruth, Alice, Marian, Robert and Harry.

Young Democrats Meet At Court House Tonight

Clarence J. Cowman, president of the Young Democratic club of Schoolcraft county announced yesterday that there will be a meeting of the organization at eight o'clock at the county courthouse. According to Mr. Cowman this meeting of the club is an important one because of the business which will be taken up.

Carleton Gunderson, of Escanaba, visited with Bud Pryal in the city yesterday.

VICTOR H. POWERS
MANAGER

MANISTIQUE

PHONE 153
TEEPLE BLDG.

LEGION BURIAL PLOT FAVORED

City Agrees If County Will Pay Half of Costs

At the last meeting of the city council held on Monday evening the council accepted the reports of the chief of police and the justice of the peace for the month of January and agreed to the setting aside of a Legion burial plot in Fairview cemetery provided that the county would pay for one half of the plot.

The motion on the Legion burial plot presented by Councilman Carlson and seconded by Councilman Sellman was to the effect that 45 lots be deeded to the American Legion providing the county pays its share amounting to $1,175.

A letter from the state public utilities commission regarding the change of the date for the hearing on complaints regarding service, rates and charges of the Michigan Associated Telephone company from February 13 to March 28 at Lansing was accepted.

A communication from the state liquor control commission read at the council meeting stated the commission would accept no more applications for licenses for the balance of the year ending May 1. It was also stated that advice regarding licenses for the coming year will be given to the city about March 1.

Following his report as chairman of the truck committee and his presentation of the committee's recommendations Councilman Prine made a motion that the city buy the truck recommended by the committee. There was no support for the motion and the council took no action in the matter.

District Meeting Planned Feb. 16

Professor Sweet, Houghton, in a telephone conversation with Mayor Gierke yesterday made arrangements for the meeting of the representatives of the six counties in this district and of the state planning commission here on Saturday afternoon, Feb. 16 instead of Friday, Feb. 15. The meeting will be in the courthouse beginning at 1:30 o'clock.

Representatives of Alger, Luce, Mackinac, Chippewa, Delta, and Schoolcraft county units will meet with Professor Sweet, who is taking the place of O. D. McClure of Marquette, who is ill, for the purpose of hastening the drawing up of a complete program of relief projects. It is hoped to have the program of projects completed in order that in the event of the passage by congress of the administration's five billion dollar program immediate advantage of the help may be taken by the state.

Final Rites For Mrs. LaFrancis Held On Tuesday

Funeral services for Mrs. Vitaleen LaFrancis, 78, who passed away at the home of her daughter, Mrs. Nauis Popour at Cooks on Friday evening, were held at the St. Jean De Baptist church at Garden Tuesday morning at nine o'clock. Rev. Father Savageau officiated.

Burial was made in Garden cemetery. E. J. Deloria, Francis Black, Rosario Popour, Wilfred DeMars, William Popour and Dominic Popour served as pallbearers.

Among the relatives and friends attending the funeral were: Mr. and Mrs. Fred Bousaley and Oswald Bousaley of Goodman, Wis.; Mrs. George Gorsche and family, Mrs. Gaspard Rouleau and family, Mrs. Rose Mercier, Mr. and Mrs. Albert DeMers, Mr. and Mrs. Ernest DeMers, Mr. and Mrs. Arthur DeMers, Mr. and Mrs. Marland Wolfe, all of Manistique; Mrs. Louis Mercier and family of Garden; Mr. and Mrs. Charles Ward, Nahma; Alpha Bennette and Oren Judkins of Green Bay, Wis.

Inwood Teachers Entertain Monday Evening At School

The Inwood school teachers entertained the members of the school board and their wives and County School Commissioner Mrs. Kathryn Beal at the Cooks Consolidated school on Monday evening. The evening opened with a six o'clock dinner following which a short program was given and a social evening enjoyed.

The dinner for the occasion was prepared and served by the girls in the domestic science class. The tables were beautifully decorated in an appropriate Valentine motif.

A. Wayne Kelly, club president, presented two musical numbers in a Scotch dialect. He also gave a talk in which he briefly outlined the program and purposes of the Inwood township teachers' club. Community singing followed by games and other social entertainment completed the evening's program.

The condition of Mrs. John Grimsley, who has been very ill at her home, North Houghton avenue, for the past week, remains unchanged.

SOCIAL

Delphian Society

Members of the Delphian society met Monday evening as guests at the home of Mrs. R. H. Wilson, 110 South Cedar street. In addition to the regular program, Mrs. Wilson read a paper on St. Ignace, postponed from a previous meeting.

The regular program included:
Roll Call.
Critic's Report.
Mackinac Island, a paper prepared by Miss Mary McLellan.
Early Church Life in Manistique, a report by Mrs. W. L. Middlebrook.

* * *

Hostess to Club

Dr. Gail R. Broberg was hostess at the regular meeting of her bridge club Tuesday evening.

Two tables of bridge were in play and Mrs. G. S. Johnson achieved high honors and Mrs. Elmer Lundstrom, second high. Dainty refreshments were served after the games. The tables were centered with pretty bouquets of red carnations and Valentine motif was followed throughout the refreshments.

Mrs. V. F. Lang was the club guest.

* * *

Birthday Party

In celebration of her daughter, Irene's, ninth birthday anniversary, Mrs. Oscar Peterson, entertained several girls at her home, Schoolcraft avenue, Monday after school.

Various games were played and a birthday supper was served. Decorations were in keeping with the Valentine season.

At the party were Patricia Heric, Patricia Currans, Shirley Maitland, Lydia Williams, Doris Lindgren, Irene Fagan, Helen McCullough, Margie Lou Hough, and Beatrice Olson.

* * *

Lady Foresters

Ten tables of cards were in progress during the social hour following the regular lodge session of the Lady Foresters Tuesday evening. The meeting was held in the Knights of Columbus hall. Bridge prizes were awarded to Mrs. Victor Schuster, high score, Mrs. P. J. MacNamara, low; and in five hundred, Mrs. Fred Hinkson, high, and Miss Kathryn Kerrian, low. Refreshments were served and the Valentine motif was followed in the table decorations.

Mrs. Raymond Besner was the chairman of the committee in charge of this meeting.

* * *

Berean Class

Complimenting the boys of the Berean class, the girls entertained at a combination Valentine and patriotic party Tuesday evening at the Swedish Baptist church. Forty two class members were present.

A short but interesting program was followed by games and refreshments.

* * *

Patriotic Tea

Forty tables were formed by the members of the Ladies' Aid society and their guests in attendance at the patriotic tea held on Tuesday afternoon in the parlors of the First Baptist church.

An interesting program was presented during the afternoon and included the following numbers:

Lincoln's Gettysburg Address, Mrs. Wesley B. Orr.

Piano duet, Always Merry, Nan Gayar and Ruth Gross.

Vocal trio, In Old Madrid, Mrs. L. C. Harbin, Mrs. Edith Hudson and Mrs. Joseph Grosa, accompanied by Mrs. T. H. Bolitho.

Piano solos, Polonaise in C Sharp Minor, and Melody, Mrs. Anna C. Dayton.

One act play. A comedy with Mrs. L. C. Harbin, Mrs. Ed Diller, Mrs. F. Danielson, Mrs. Joseph Grosa and Miss Edna Roe as the characters.

Decorations were in keeping with the celebration of the birthday anniversary of Abraham Lincoln. A miniature log cabin was on the stage and the tables were decorated with silhouettes of Abraham Lincoln.

* * *

Co-Hostesses

Mrs. Ellsworth Larson and Mrs. Willard Garvin were co-hostesses at a shower given in honor of Mrs Ed Runyan, Jr., Tuesday afternoon at the Runyan home, North Houghton avenue.

The afternoon was spent in sewing and pot luck lunch was served. Mrs. Runyan was presented with several pretty and useful gifts.

At the party were the Mesdames John Dugas, Alice Cline, Carl Lind, Clinton Larson, Peter Burnis, William Greer, Sr., William Greer, Jr., Arthur Graham, James Garvin, Mark Wehner, Mary Williams, Ellsworth Larson, Raynard Larson, Willard Garvin, Fred Archambeau, Ed Swanson and Ed Runyan.

OBITUARY

JOSEPH LA RUE

Funeral services for Joseph LaRue, six months old son of Mr. and Mrs. Phillip LaRue, who died on Monday afternoon, were held yesterday afternoon at 2:30 o'clock at Germfask. Rev. Joseph Grosa, pastor of the local First Baptist church, officiated. Burial was in the Germfask cemetery.

On the Khyber Pass, India, signposts are made in pictures since most of the travelers cannot read; autos are routed one way and camels' and horses another.

Lincoln Children Present Operetta Today and Friday

The operetta, "Goldilocks and the Three Bears," by Henry P. Cross will be presented by the children of the Lincoln school in two performances, one at 2:30 o'clock this afternoon and another at 7:45 o'clock Friday evening. The public is cordially invited to the performances for which no admission charge will be made. The operetta is being sponsored by the Lincoln P. T. A. Direction of the production is in charge of Miss Margaret Johnson, music supervisor and the various teachers of the Lincoln school.

Following is the cast of characters:

Goldilocks, Joan Hayden.

Little Wee Bear, Kenneth Champeau.

Middle Sized Bear, Jean Grimsley.

Great Big Bear, Raymond Burns.

Fairy Godmother, Dorothy Curran.

Other children taking part are in the following groups of dancers and singers:

Twelve Little Dolls, Millie Ann Hayden, Dorothy Sangraw, Shirley Maitland, Doris Lindgren, Irene Peterson, Lois Daugherty, Jeanette Neeson, Patricia Herrick, June Larson, Patricia Curran, Lydia Williams and Beverly Nelson.

Peppermint Sticks, Jack Hough, Betty Bremer, Laurah DeMars, Marilynn Sundell, Helen McCullough, Alvin Peterson, Thelma Troyer, Billy Lundberg, Dorothy Sandoval, Alfred Halsey, Kenneth Bunker and Leonard Kiefer.

Playmates, Margie Lou Hough, Mike Mincoff, Jack Coffey, Johnny Pat Hayden, Joseph Longar, Lucille Halsey, Marvin Champeau, Betty Tiglas, Kenneth Smith, Alleen Riley, Audrey Anderson and Beatrice Olson.

Brownies, Billy Haas, Billy Cody, Bert Gemmill, Jack Jordan, Gregor MacGregor and Joseph Wise.

Chorus, Billy Gluette, Harold Paulke, Betty Lou Brager, Kenneth Swanson, Betty Lander, Lucy Gould, Joyce Anderson, Marilyn Larson, Harold Daugherty, Irene Dubar, Helen Lander and Mildred Sharkey.

The following will sing the song "Old King Cole," Kathleen Curran, Charles Hanson, Norma June Anderson, Earl Hasselblom, Cletus Bancroft, Teddy Beaudry, Lois Duquette, Betty Eggertson, Stanlay Fagan, Joan Houghson, Wallace Nelson, Richard Thomas, Albert Welch, Dick Martin, Shirley Benedict, Doris Hulshof, Edna Chandanais, James Schneider, Geraldine Miller, Julius Beaver, Shirley Thomas, Myrle Salter and Margaret Rydquist.

Thursday afternoon Kindergarten Band, Frank Rydquist, William Olisak, Raymond Sangraw, Ronald Maitland, Jack Roemer, Betty Elliott, Joel Cohen, Thomas Fouchard, Lucille Gardner, Lois Nelson, Stanley Wise, Eleanor Nelson, Eloise Chartier, Edna McMillan, Pat Gierke and Esther Senters.

Friday night Kindergarten Band, Hal Bundy, Chelmer LaFreniere, Betty Curran, Betty Nelson, Wesley Anderson, Kenneth Bare, Milton Larson, Francis Tiglas, James Carpenter, Billy Hough Sally Ansell, Rita Eakley, Geraldine Johnson, Roy Anderson and Shirley Bancroft.

In addition to Miss Margaret Johnson the following teachers have been active in the preparation of the operetta; Alice Lundvall, dances; Margaret Palmer and Leona Strong, music; Francis Davy, costumes; Gertrude Helmka, stage properties; Susan Palmer, dialogues, and Catherine Silvernale, press.

Edmund LaBelle, accompanied by the Misses Henrietta and Hazel LaFoille, motored to Escanaba yesterday to visit with Mrs. LaBelle who is a surgical patient at the St. Francis hospital.

Rev. S. T. Bottrell visited in Engadine yesterday and conducted services in the Methodist church while there.

NOTICE

Friday, February 15 is the last day on which taxes may be paid without the 4 per cent collection fee.

Signed
Eleanor V. Lofgren,
City Treasurer.

CARD OF THANKS

We wish to take this means of expressing our sincere appreciation and thanks for the wonderful acts of kindness shown to by friends, neighbors and relatives during the illness and death of our mother. We also wish to thank all those who aided us following our bereavement and at the funeral. The memory of all these acts of kindness will always remain with us.

Signed:
Mrs. Nauis Popour and family.
Mrs. Walter Bennette and family.
Mrs. Fred Bousaley and family.

PICK ELECTION BOARD NAMES

Council Names Workers At Polls for March Fourth Primary

The following inspectors and clerks were selected to serve on the election boards at the various precincts during the primary election on March 4 at the last meeting of the city council on Monday evening:

First Precinct, Ward's paint shop, South Mackinac avenue—Inspectors, Emil Johnson, Fred Desjardin, and Leona Halvorsen; clerks, Nora Hansen and Helga Swanson.

Second Precinct, Neville building, corner Deer and Mackinac—Inspectors, Charles Marin, Ernest Williams, and Emma Cornell; clerks, Gladys Downing and Inez Caffey.

Third Precinct, city hall—Inspectors, Norman Brunett, Lydia Strom, and John I. Jennings; clerks, Mrs. R. B. Waddel' and Ruth Haffling.

Fourth Precinct, Holbein building, corner of Oak and Maple streets—Inspectors, L. B. Chittenden, William Stewart, and Max Larson; clerks, Lawrence Strassler and Bertha Deemer.

Inez Caffey and Mrs. R. B. Waddell are the only new names on the election boards.

BRIEFLY TOLD

Legion Meet Tonight—Regular meeting of the Manistique Post of the American Legion will be held in the Memorial cottage this evening. Plans for the entertainment of the state officers during their visit here on Saturday will be completed.

* * *

St. Alban's Choir—The choir of St. Alban's church will rehearse Thursday evening at 7 o'clock instead of the regular time.

* * *

Inwood Sends Project—Inwood township has prepared a project for the rebuilding of the community building and town hall and has already sent its application for approval to the state planning commission headquarters at Lansing.

* * *

Prayer and Bible Study—The weekly prayer meeting and Bible study will be held this evening at 7:30 o'clock in the parsonage of the First Baptist church.

* * *

Legion Auxiliary—All members of the Legion Auxiliary are urged to attend the meeting to be held this afternoon at 2:30 o'clock at the Legion cottage.

* * *

Golden Star Party—Following the regular meeting of the Golden Star lodge tomorrow evening in the Knights of Columbus hall, tables will be arranged for a pay to play card party. Lunch will be served after the games and all members and their friends are cordially invited to be present.

* * *

English Pastie Sale—A sale of English pasties and baked beans and brown bread, along with other specialties, will be held Saturday afternoon at the Weber and Vaughn grocery store. The sale is under the auspices of the Methodist Ladies' Aid society and orders for pasties must be placed with Mrs. D. J. Ward or Mrs. Harvey Saunders, previous to the sale.

* * *

Prayer Meeting—The weekly prayer meeting will be held this evening at 7:30 o'clock at the Swedish Baptist church.

* * *

Mid-Week Service—The regular mid-week service will be held this evening at 7:30 o'clock at the Methodist Episcopal church. A good attendance is desired.

Now read the Classified page.

NOTICE

Hereafter I will not be responsible for debts contracted by anyone other than myself.

Signed,
RALPH L. JOHNSON,
North Front Street

KAAP'S
Valentine Hearts
60c a lb. and up
"People who know candy always buy KAAP'S"
LAFOILLES

Valentine Dance
AT
MERO'S
Tonight
BUDDY ROGERS And Her Orchestra
BEER, WINE, SANDWICHES
2½ miles west of city on U. S. 2

TOM BOLGER MANAGER | **GLADSTONE** | PHONE 32 RIALTO BLDG.

HOLD CHARITY BALL TONIGHT

Welfare Club Sponsors Social Event at Terrace Gardens

The annual Charity Ball of the Gladstone Child's Welfare club will be held this evening at Terrace Gardens.

Advance ticket sale has been conducted in both Gladstone and Escanaba and the results indicate that the ball, always one of the social highlights of the season, will be well attended.

Glen Geneva and his orchestra will play the dance program.

Patrons and patronesses for the event include the Mdmes. and Messrs. Clyde Fitzpatrick, C. E. Hawkins, S. R. Venne, C. S. Slining, H. G. Wescott, C. A. LaFave, F. J. Mingay, Paisley Miller, John Vogt, A. F. Raddant, G. E. Sinclair, O. S. Hult, G. W. Jackson, George Johnson, Shirley Davis, Victor Mallongree and Miss Agnes Olson.

The ball, however, will be informal in nature as has been the custom the past several years.

Name Committees For Junior Prom

Committees for the annual Junior Prom at Gladstone high school on April 26 were announced yesterday by Howard Sunblad, class advisor.

They follow:

Refreshment: Dorothy Slye, Evelyn Haglund, Dolly LeClair, and Lucille VanHorn.

Program: Bernice Mineau, Verle Buckmaster, Helen Denio, and Julia Bonkowski.

Furniture: John Thompson, Jack Sinclair, Tom McGeary, and Jack Rogers.

Orchestra: Linda Jackson, Eleanore O'Brien, Mary Krueger, and Mildred Boden.

Invitation: Edith Carlson, Sylvia DeYonke, Marie Orton, and Dorothy Ford.

Decoration: Beverly Jones, June LaLonde, Joe Cannon, Ted Fisher, Henry Legault, John Swan, William Weingartner and Edith Tang.

Electricity: Allen Holman and Bob Cripe.

New Books Placed On Library Shelves

A number of new books have been received and placed in circulation at the Gladstone public and school library it was announced yesterday by Miss Cornelia Henderson, librarian.

The titles:

Adult

True by the Sun, Larrimore.
Mary Peters, Chase.
Lost Horizon, Hilton.

Non-Fiction

Through Space and Time, Jeans.
Hygiene for Effective Living, Kirkpatrick.
Twentieth Century Forces in European Fiction, Hanson.

Juvenile

Ho-Ming, Girl of New China, Lewis.
The Gold Laced Coat, Orton.
Sandra's Seller, Hess.
Little House on Wheels, Hayes.

Look It Up Club Organized Here

A Look It Up club has been organized in the seventh and eighth grades. It was introduced by Mrs. Edward Lucas of Escanaba, representative for the World Book Encyclopedia company and will be under the supervision of Miss Cornelia Henderson. It introduces reference material of the library, the World Book in particular.

The motto: "We never say I don't know. We never guess. We look it up."

After completing the first two exercises the students get pins. The first to receive these pins were Clay Holm, Frank Lusic, Edward Zervic, Walter Thompson and John Johnson.

RIALTO THEATRE GLADSTONE
RIALTO
SIGN OF A WONDERFUL TIME
15c Now Showing 15c
Two Smash Hits
HIT NO. 1
WILL ROGERS in Irvin S. Cobb's Judge Priest
Shown at 7:00 and 9:35
HIT NO. 2
BARBARA Stanwyck in A LOST LADY
Shown at 8:45 ONLY
SERIAL
"The Red Rider" Chap. 2

BRIEFLY TOLD

Salvation Army—Postponement of Bible study scheduled to be held at the home of Ole Olson, 1503 Wisconsin avenue this evening, was announced yesterday by Walter Johnson in charge of the local corps.

Latin 9 Club—Dorothy Butler, assisted by Gertrude Johnston, was chairman of a meeting of the Latin 9 club held recently at the high school. Several Latin stories were read by Bertrand Henne, Latin instructor, after which the students held various contests.

Show Nets $42—A net profit of $42 was realized by the Junior class of Gladstone high school from a benefit show recently sponsored at the Rialto Theatre.

GIA Meeting—Regular meeting of the GIA to the B. of L. E., will be held this afternoon at 2:30 o'clock in the Legion hall. Pot luck lunch will be served at the close.

Choir Practice—The choir of the First Baptist church will meet this evening at 7:15 o'clock for rehearsal.

Ladies' Aid—Regular meeting of the Ladies' Aid society of the First Lutheran church will be held at 2:30 o'clock this afternoon in the church parlors. Mrs. Ed Jackson is to be the hostess. All are invited.

Church Program—The Girls Merrtha and the Boys Good Fellowship clubs of the First Baptist church will sponsor a program tonight for the benefit of sending delegates to the Baptist Summer Assembly. The program is as follows:

Invocation, Dorothy Olson.
Girls Trio.
Violin solo, Melvin Kasen.
Reading, Bob Fourney.
Piano solo, Mildred Kasen.
Men's Quartet
Talk, Rev. Satterberg.
Vocal duet, Gordon Haga and Hilda Swenson.

The public is urged to attend. Refreshments will be served at the close.

CITY SUBMITS PROJECT LIST

Fourteen Jobs Believed Suitable for Public Works

A list of projects totaling nearly a half million dollars was submitted to a representative of A. T. Sweet, Upper Peninsula member of the public works planning board, by City Manager F. R. Buechner and members of the city commission at a meeting held in Escanaba yesterday. All are believed suitable for launching under the newly proposed public works program.

A list of the projects was earlier sent to Mortimer E. Cooley, state public works engineer, at Detroit.

The exact amount of the estimates is $441,594. Included in the list is a sewage disposal plant, $75,000; power plant building, $19,665; generating equipment, $85,675; transmission line, $4,312; automatic railway signal, $2,500; water filtration plant, $45,942; city hall, $50,000; receiving vault and chapel, $25,000; paving Delta avenue, $20,000; small craft dock, $15,000; First Ward school, $40,000; Fourth Ward school, $45,000; garage and repair shop, $12,000, and assessment survey, $1,500.

Six of the projects, the first four mentioned, the sixth and the eighth would be revenue producers.

It was pointed out that all are not planned, but merely presented as an inventory of the available jobs.

Whether they would be eligible, how much money is to be allocated for this state and city, how the money is to be made available has not yet been determined.

The assessment survey, something that has never been undertaken in this city, would give the assessor and board of review all physical factors within the city and a better medium upon which to base valuations. All buildings, their size and type of construction, vacant lots and relative location would be listed on maps.

Mr. and Mrs. Gust Larson and Mr. and Mrs. Henning Erickson motored here from Manistique on Sunday and spent the day with the Victor Petersons, 1315 Delta avenue.

CARD OF THANKS

We wish to take this means of expressing our sincere appreciation of the wonderful acts of kindness shown us by relatives, neighbors and friends during the illness and at the time of the death of our beloved husband and son. Especially do we wish to thank Mr. Swenson who rendered the beautiful hymn, those who sent flowers, those who donated the use of their cars, those who served as pallbearers and all others who aided us in so many ways. The memory of these acts of kindness will always remain with us.

Mrs. George Pease Jr. and Family,
Mrs. George Pease Sr. and Family.

CLASS PLAY ON WED'Y, FEB. 20

"The Mill of the Gods" Reported To Be Fine Production

Those who saw "Yimmie Yonson's Yob" and recall its dramatic highlights will be delighted to learn that "Mill of the Gods" by Eugene Todd, a play to be presented next Wednesday evening as the annual stage production of the Junior class, holds even greater histrionical surprises in store for them.

It is said that "The Mill of the Gods" far excels last year's play in depth of plot, character work, and suspense. Major roles are evenly balanced, each one a distinct part, and even the minor roles are good, with peak moments that call for intensely dramatic acting. The play also has powerful human appeal.

The play is comparatively new. Quite recently, and subsequent to its selection as the Junior class play, Hollywood adapted it to the screen. The picture of the same name is now being shown in some of the larger cities.

Rehearsals have been under way for some time under the direction of Bertrand Henne.

The business manager, Howard M. Sunblad, foresees a brisk advance sale of tickets and it is expected that by the time the doors are opened to Gladstone's playgoers next Wednesday evening that all reserve space will have been sold. Sale of reserved seats will begin tomorrow at the Dehlin drug store. A small additional sum above the ticket price will be charged.

The cast:

Philip Jefferson, a banker, Tom McGeary.
Mary Jefferson, his wife, Evelyn Haglund.
Patty Jefferson, his daughter, Verle Buckmaster.
Lawrence Stanton, his nephew, George Wilbee.
Kenneth Ramsey, William Weingartner.
Golda Kane, companion and secretary, Ruth Snyder.
Terry, a tramp, Clifford Mineau.

Following is the staff:

Stage manager, Allan Holman.
Electricians, Bob Cripe, Joe Cannon.
Property manager, Henry Legault.
Photographer, Stanley Broman.
Advertising manager, Jack Sinclair.
Book holder, Helen Denio.
Ticket committee, Jack Rogers, James Moore, John Swan, Tom Whitchurch.
Ushers, Dorothy Slye, Dorothy Ford, Sylvia DeYonke, Marie Orton, Bernice Mineau, Mary LeClaire.

PLAY AT RAPID

The play will also be presented at the Rapid River gymnasium on the night of Tuesday, Feb. 19, for the benefit of the Rapid River high school athletic fund, it was announced yesterday by Bertrand Henne, director. The local high school orchestra will accompany the thespians and provide music before the opening curtain and between acts.

50th Anniversary Of Covenant Will Be Observed Here

Special services will be held in the Swedish Mission church next Wednesday evening at 7:45 o'clock commemorating the 50th anniversary of the Covenant. The Covenant was organized February 20, 1885. Among the speakers scheduled to participate in the program are A. Theodore Sohlberg, O. H. Anderson, P. J. Lindblad and Carl Nyberg. The ladies chorus of the church and other musical talent will also take part. The program will be open to the public.

Announce Winners In Bridge Tourney

Winners in Tuesday night's play in the Welfare club bridge tournament were announced yesterday by Mrs. G. R. Empson, chairman of the committee in charge of play.

In contract play, M. J. Magoon and J. F. Richardson were high and at the same time they won as many as the men while among the women Mrs. Frank Miller and Mrs. Shirley Davis had high score.

In woman's auction Mrs. Rose Freeman and Mrs. Frank Rachel were first. A special award was given to Mrs. Wm. H. Bainter.

Eighteen tables were in play.

THEATRES

Will Rogers, star of "Judge Priest," at the Rialto Theatre, sings for the first time in many a moon in this new film. Together with a group of negroes, the irrepressible Will chants "My Old Kentucky Home" at one point in this comedy-drama of the Old South, written by Irvin S. Cobb.

"A Lost Lady" featuring Barbara Stanwyck is the second feature.

SOCIAL

Hostess to Club

Mrs. Wm. Black, 523 Michigan avenue, was hostess to the members of her bridge club at a regular meeting held Tuesday evening at her home. The ladies formed two tables for bridge and after the contests they were served a dainty luncheon. Mrs. Arthur Sawyer received the award for high score of the evening. The second high award went to Mrs. Emil Van De Weghe.

Stitch and Chatter Club

Stitch and Chatter club members will meet this afternoon with Mrs. Henry Lucier, 1320 Dakota avenue. During the afternoon the ladies will sew and a dinner will be served at its close.

Valentine Party

Miss Dolly LeClair, 1018 Minnesota avenue, entertained the members of her bridge club at a lovely Valentine party last evening at her home. Valentine decorations were attractively used for the party. The diversion of the evening was bridge and a dainty luncheon was served at the close.

Bridge Club

Mrs. William Mineau entertained her bridge club Tuesday at her home on Wisconsin avenue. Mrs. Steve Carriere received the award for high score and also the eighty honor award. At the conclusion of the afternoon a delicious luncheon was served.

Birthday Party

Miss Mildred Carlson, Kipling, was the honored guest at a birthday party held at the home of her parents on Saturday night. There were twelve guests present.

Various games and music provided the entertainment until midnight when a delicious birthday lunch was served by Miss Carlson's mother, Mrs. Alfred Carlson. A red and white color scheme, appropriate for the Valentine season, were used in the home and table decorations.

The honored guest was the recipient of many beautiful gifts in memory of the occasion.

CITY BRIEFS

Mrs. M. Sherlock and Mrs. J. Fitzgerald of Chicago, daughters of Mr. and Mrs. S. H. Tang of this city, are making a three weeks' visit in Cuba.

Mr. and Mrs. W. S. Skellenger and son, Bill, will motor to Menominee today to visit at the home of Mrs. Skellenger's daughter, Mrs. B. D. Kuhn.

Mr. and Mrs. Wm. Groulx, sons James, William, and Vernon, of Bay City, Mich., and Ed King, daughter, Edna, and son, Ernest of Pinconning, Mich., have returned to their respective homes after attending the funeral of George Pease. Mrs. King will remain with Mrs. Pease for a time.

Mrs. Milton Damitz left last evening for Milwaukee where she will spend several days.

Kenneth Neff, who has been ill with pneumonia for ten days, is recovering.

Guests on Sunday at the home of Mr. and Mrs. Henry Lucier were Mr. and Mrs. Sam Minor, Ted Minor, and Miss Mable Whybrow, of Trenary. Mr. and Mrs. Sam Minor are Mrs. Lucier's parents.

H. I. Neff is ill with an attack of the flu at his home, 1427 Wisconsin avenue.

Mattson Funeral Services Today

Funeral services will be held today for Charles A. Mattson who passed away Sunday. The last rites will be held from the First Lutheran church at 2:30 o'clock with Rev. Fred Olson of Baggett officiating. Burial will be made in Fernwood cemetery.

Mother Of Former Teacher Here Dies Suddenly Saturday

Word has been received here by friends of Miss Helen Hulbert, former teacher in the Manistique high school, of the death of her mother, Mrs. H. E. Hulbert. Mrs. Hulbert died suddenly on Saturday at her home in Green Bay. Mr. Hulbert passed away in March of last year.

Miss Hulbert, who taught here for five years as music supervisor in the local public schools, is now at Edgerton, Wis. She left here in June 1933. Other surviving children in the family are the following brothers and sisters of Miss Hulbert: Ruth, Alice, Marian, Robert and Harry.

Young Democrats Meet At Court House Tonight

Clarence J. Cowman, president of the Young Democratic club of Schoolcraft county announced yesterday that there will be a meeting of the organization at eight o'clock at the county courthouse. According to Mr Cowman this meeting of the club is an important one because of the business which will be taken up.

Carleton Gunderson, of Escanaba, visited with Bud Pryal in the city yesterday.

VICTOR H. POWERS MANAGER | **MANISTIQUE** | PHONE 153 TEEPLE BLDG.

LEGION BURIAL PLOT FAVORED

City Agrees If County Will Pay Half of Costs

At the last meeting of the city council held on Monday evening the council accepted the reports of the chief of police and the justice of the peace for the month of January and agreed to the setting aside of a Legion burial plot in Fairview cemetery provided that the county would pay for one half of the plot.

The motion on the Legion burial plot presented by Councilman Carlson and seconded by Councilman Sellman was to the effect that 45 lots be deeded to the American Legion providing the county pays its share amounting to $1,175.

A letter from the state public utilities commission regarding the change of the date for the hearing on complaints regarding service, rates and charges of the Michigan Associated Telephone company from February 13 to March 28 at Lansing was accepted.

A communication from the state liquor control commission read at the council meeting stated the commission would accept no more applications for licenses for the balance of the year ending May 1. It was also stated that advice regarding licenses for the coming year will be given to the city about March 1.

Following his report as chairman of the truck committee and his presentation of the committee's recommendations Councilman Prine made a motion that the city buy the truck recommended by the committee. There was no support for the motion and the council took no action in the matter.

District Meeting Planned Feb. 16

Professor Sweet, Houghton, in a telephone conversation with Mayor Gierke yesterday made arrangements for the meeting of the representatives of the six counties in this district and of the state planning commission here on Saturday afternoon, Feb. 16 instead of Friday, Feb. 15. The meeting will be in the courthouse beginning at 1:30 o'clock.

Representatives of Alger, Luce, Mackinac, Chippewa, Delta, and Schoolcraft county units will meet with Professor Sweet, who is taking the place of O. D. McClure of Marquette, who is ill, for the purpose of hastening the drawing up of a complete program of relief projects. It is hoped to have the program of projects completed in order that in the event of the passage by congress of the administration's five billion dollar program immediate advantage of the help may be taken by the state.

Final Rites For Mrs. LaFrancis Held On Tuesday

Funeral services for Mrs. Vitaleen LaFrancis, 78, who passed away at the home of her daughter, Mrs. Nauis Popour at Cooks on Friday evening, were held at the St. Jean De Baptist church at Garden Tuesday morning at nine o'clock, Rev. Father Savageau officiated.

Burial was made in Garden cemetery. E. J. Deloria, Francis Black, Rosario Popour, Wilfred DeMars, William Popour and Dominic Popour served as pallbearers.

Among the relatives and friends attending the funeral were: Mr. and Mrs. Fred Bousaley and Oswald Bousaley of Goodman, Wis.; Mrs. George Gorsche and family, Mrs. Gaspard Rouleau and family, Mrs. Rose Mercier, Mr. and Mrs. Albert DeMers, Mr. and Mrs. Ernest DeMers, Mr. and Mrs. Arthur DeMers, Mr. and Mrs. Marland Wolfe, all of Manistique; Mrs. Louis Mercier and family of Garden; Mr. and Mrs. Charles Ward, Nahma; Alpha Bennette and Oren Judkins of Green Bay, Wis.

Inwood Teachers Entertain Monday Evening At School

The Inwood school teachers entertained the members of the school board and their wives and County School Commissioner Mrs. Kathryn Best at the Cooks school on Monday evening. The evening opened with a six o'clock dinner following which a short program was given and a social evening enjoyed.

The dinner for the occasion was prepared by the girls in the domestic science class. The tables were beautifully decorated in an appropriate Valentine motif.

A. Wayne Kelly, club president, presented two musical numbers in Scotch dialect. He also gave a talk in which he briefly outlined the program and purposes of the Inwood township teachers' club. Community singing followed by games and the evening's program completed.

The condition of Mrs. John Grimsley, who has been very ill at her home, North Houghton avenue, for the past week, remains unchanged.

SOCIAL

Delphian Society

Members of the Delphian society met Monday evening as guests at the home of Mrs. R. H. Wilson, 110 South Cedar street. In addition to the regular program, Mrs. Wilson read a paper on St. Ignace, postponed from a previous meeting.

The regular program included: Roll Call.
Critic's Report.
Mackinac Island, a paper prepared by Miss Mary McLellan.
Early Church Life in Manistique, a report by Mrs. W. L. Middlebrook.

Hostess to Club

Dr. Gail R. Broberg was hostess at the regular meeting of her bridge club Tuesday evening.

Two tables of bridge were in play and Mrs. G. S. Johnson achieved high honors and Mrs. Elmer Lundstrom, second high. Dainty refreshments were served after the games. The tables were centered with pretty bouquets of red carnations and Valentine motifs was followed throughout the refreshments.

Mrs. V. F. Lang was the club guest.

Birthday Party

In celebration of her daughter Irene's, ninth birthday anniversary, Mrs. Oscar Peterson, entertained several girls at her home, Schoolcraft avenue, Monday after school.

Various games were played and a birthday supper was served. Decorations were in keeping with the Valentine season.

At the party were Patricia Herlic, Patricia Currans, Shirley Maitland, Lydia Williams, Doris Lindgren, Irene Fagan, Helen McCullough, Margie Lou Hough, and Beatrice Olson.

Lady Foresters

Ten tables of cards were in progress during the social hour following the regular lodge session of the Lady Foresters Tuesday evening. The meeting was held in the Knights of Columbus hall. Bridge prizes were awarded to Mrs. Victor Schuster, high score, Mrs. P. J. MacNamara, low; and in five hundred, Mrs. Fred Hinkson, high, and Mrs. Kathryn Kerrian, low. Refreshments were served and the Valentine motif was followed in the table decorations.

Mrs. Raymond Besner was the chairman of the committee in charge of this meeting.

Berean Class

Complimenting the boys of the Berean class, the girls entertained at a combination Valentine and patriotic party Tuesday evening at the Swedish Baptist church. Forty two class members were present.

A short but interesting program was followed by games and refreshments.

Patriotic Tea

Forty tables were formed by the members of the Ladies' Aid society and their guests in attendance at the patriotic tea held on Tuesday afternoon in the parlors of the First Baptist church.

An interesting program was presented during the afternoon and included the following numbers:

Lincoln's Gettysburg Address, Mrs. Wesley B. Orr.

Piano duet, Always Merry, Nan Gayar and Ruth Gross.

Vocal trio, In Old Madrid, Mrs. L. C. Harbin, Mrs. Edith Hudson and Mrs. Joseph Gross, accompanied by Mrs. T. H. Bolitho.

Piano solos, Polonaise in C Sharp Minor, and Melody, Mrs. Anna C. Dayton.

One act play, A comedy with Mrs. L. C. Harbin, Mrs. Ed Diller, Mrs. F. Danielson, Mrs. Joseph Gross and Miss Edna Roe as the characters.

Decorations were in keeping with the celebration of the birthday anniversary of Abraham Lincoln. A miniature log cabin was on the stage and the tables were decorated with silhouettes of Abraham Lincoln.

Co-Hostesses

Mrs. Ellsworth Larson and Mrs. Willard Garvin were co-hostesses at a shower given in honor of Mrs. Ed Runyan, Jr., Tuesday afternoon at the Runyan home, North Houghton avenue.

The afternoon was spent in sewing and pot luck lunch was served. Mrs. Runyan was presented with several pretty and useful gifts.

At the party were the Mesdames John Dupas, Alice Cline, Carl Lind, Clinton Larson, Peter Burnis, William Greer, Sr., William Greer, Jr., Arthur Graham, James Garvin, Mark Wehner, Mary Williams, Ellsworth Larson, Raynard Larson, Willard Garvin, Fred Archambeau, Ed Swanson and Ed Runyan.

OBITUARY

JOSEPH LA RUE

Funeral services for Joseph La Rue, six months old son of Mr. and Mrs. Phillip LaRue, who died on Monday afternoon, were held yesterday afternoon at 2:30 o'clock at Germfask. Rev. Joseph Grosa, pastor of the local First Baptist church, officiated. Burial was in the Germfask cemetery.

On the Khyber Pass, India, signposts are made in pictures since most of the travelers cannot read; autos are routed one way and camels and horses another.

Lincoln Children Present Operetta Today and Friday

The operetta, "Goldilocks and the Three Bears," by Henry P. Cross will be presented by the children of the Lincoln school in two performances, one at 2:30 o'clock this afternoon and another at 7:45 o'clock Friday evening. The public is cordially invited to the performances for which no admission charge will be made. The operetta is being sponsored by the Lincoln P. T. A. Direction of the production is in charge of Miss Margaret Johnson, music supervisor and the various teachers of the Lincoln school.

Following is the cast of characters:

Goldilocks, Joan Hayden.
Little Wee Bear, Kenneth Champeau.
Middle Sized Bear, Jean Grimsley.
Great Big Bear, Raymond Burns.
Fairy Godmother, Dorothy Curran.

Other children taking part are in the following groups of dancers and singers:

Twelve Little Dolls, Millie Ann Hayden, Dorothy Sangraw, Shirley Maitland, Doris Lindgren, Irene Peterson, Lois Daugherty, Jeanette Neeson, Patricia Herrick, June Larson, Patricia Curran, Lydia Williams and Beverly Nelson.

Peppermint Sticks, Jack Hough, Betty Bremer, Laurah DeMars, Marilynn Sundell, Helen McCullough, Alvin Peterson, Thelma Troyer, Billy Lundberg, Dorothy Sandoval, Alfred Halsey, Kenneth Bunker and Leonard Kiefer.

Playmates, Margie Lou Hough, Mike Mincoff, Jack Coffey, Johnny Pat Hayden, Joseph Longar, Lucille Halsey, Marvin Champeau, Betty Tiglas, Kenneth Smith, Aileen Riley, Audrey Anderson and Beatrice Olson.

Brownies, Billy Haas, Billy Cody, Bert Gemmill, Jack Jordan, Gregor MacGregor and Joseph Wise.

Chorus, Billy Gluette, Harold Paulke, Betty Lou Brager, Kenneth Swanson, Betty Lander, Lucy Gould, Joyce Anderson, Marilyn Larson, Harold Daugherty, Irene Dubar, Helen Lander and Mildred Sharkey.

The following will sing the song "Old King Cole," Kathleen Curran, Charles Hanson, Norma June Anderson, Earl Hasselblom, Cletus Bancroft, Teddy Beaudry, Lois Duquette, Betty Eggertson, Stanley Fagan, Joan Hourhoon, Wallace Larson, Richard Thomas, Albert Welch, Dick Martin, Shirley Benedict, Doris Hulshof, Edna Chandonnais, James Schneider, Geraldine Miller, Julius Beaver, Shirley Thomas, Myrle Salter and Margaret Rydquist.

Thursday afternoon Kindergarten Band, Frank Rydquist, William Olisak, Raymond Sangraw, Ronald Maitland, Jack Roemer, Betty Elliott, Joel Cohen, Thomas Pouchard, Lucille Gardner, Lois Nelson, Stanley Wise, Eleanor Nelson, Eloise Chartier, Edna McMillan, Pat Gierke and Esther Senters.

Friday night Kindergarten Band, Hal Bundy, Chelmer LaFreniere, Betty Curran, Betty Nelson, Wesley Anderson, Kenneth Bare, Milton Larson, Francis Tiglas, James Carpenter, Billy Hough, Sally Ansell, Rita Eakley, Geraldine Johnson, Roy Anderson and Shirley Bancroft.

In addition to Miss Margaret Johnson the following teachers have been active in the preparation of the operetta: Alice Lundvall, dances; Margaret Palmer and Leona Strong, music; Francis Davy, costumes; Gertrude Helmka, stage properties; Susan Palmer, dialogues, and Catherine Silvernale, press.

Edmund LaBelle, accompanied by the Misses Henrietta and Hazel LaFoille, motored to Escanaba yesterday to visit with Mrs. LaBelle who is a surgical patient at the St. Francis hospital.

Rev. S. T. Bottrell visited in Engadine yesterday and conducted services in the Methodist church while there.

NOTICE

Friday, February 15 is the last day on which taxes may be paid without the 4 per cent collection fee.

Signed
Eleanor V. Lofgren,
City Treasurer.

CARD OF THANKS

We wish to take this means of expressing our sincere appreciation and thanks for the wonderful acts of kindness shown to by relatives, friends, neighbors and the funeral during the illness and death of our beloved mother. We also wish to thank all those who aided us following our bereavement and at the funeral. The memory of these acts of kindness will always remain in our hearts.

Signed:
Mrs. Nauis Popour and family.
Mrs. Walter Bennette and family.
Mrs. Fred Bousaley and family.

PICK ELECTION BOARD NAMES

Council Names Workers At Polls for March Fourth Primary

The following inspectors and clerks were selected to serve on the election boards at the various precincts during the primary election on March 4 at the last meeting of the city council on Monday evening:

First Precinct, Ward's paint shop, South Mackinac avenue—Inspectors, Emil Johnson, Fred Desjardin, and Leona Halvorsen; clerks, Nora Hansen and Helga Swanson.

Second Precinct, Neville building, corner Deer and Mackinac—Inspectors, Charles Marin, Ernest Williams, and Emma Cornell; clerks, Gladys Downing and Inez Caffey.

Third Precinct, city hall—Inspectors, Norman Brunett, Lydia Strom, and John I. Jennings; clerks, Mrs. R. B. Waddell and Ruth Haffling.

Fourth Precinct, Holbein building, corner of Oak and Maple streets—Inspectors, L. B. Chittenden, William Stewart, and Max Larson; clerks, Lawrence Strasser and Bertha Deemer.

Inez Caffey and Mrs. R. B. Waddell are the only new names on the election boards.

BRIEFLY TOLD

Legion Meet Tonight—Regular meeting of the Manistique Post of the American Legion will be held in the Memorial cottage this evening. Plans for the entertainment of the state officers during their visit here on Saturday will be completed.

St. Alban's Choir—The choir of St. Alban's church will rehearse Thursday evening at 7 o'clock instead of the regular time.

Inwood Sends Project—Inwood township has prepared a project for the rebuilding of the community building and town hall and is sending the application for approval to the state planning commission headquarters at Lansing.

Prayer and Bible Study—The weekly prayer meeting and Bible study will be held this evening at 7:30 o'clock in the parsonage of the First Baptist church.

Legion Auxiliary—All members of the Legion Auxiliary are urged to attend the meeting to be held this afternoon at 2:30 o'clock at the Legion cottage.

Golden Star Party—Following the regular meeting of the Golden Star lodge tomorrow evening in the Knights of Columbus hall, tables will be arranged for a pay to play card party. Lunch will be served after the games and all members and their friends are cordially invited to be present.

English Pastie Sale—A sale of English pasties and baked beans and brown bread, along with other specialties, will be held Saturday afternoon at the Weber and Vaughn grocery store. The sale is under the auspices of the Methodist Ladies' Aid society and in charge of Mrs. D. J. Ward or Mrs. Harvey Saunders, previous to the sale.

Prayer Meeting—The weekly prayer meeting will be held this evening at 7:30 o'clock at the Swedish Baptist church.

Mid-Week Service—The regular mid-week service will be held this evening at 7:30 o'clock at the Methodist Episcopal church. A good attendance is desired.

Now read the Classified page.

NOTICE

Hereafter I will not be responsible for debts contracted by any one other than myself.

Signed,
RALPH L. JOHNSON,
North Front Street

KAAP'S
Valentine Hearts
60c a lb. and up
"People who know candy always buy KAAP'S"
LAFOILLES

Valentine Dance
AT
MERO'S
Tonight
BUDDY ROGERS And Her Orchestra
BEER, WINE, SANDWICHES
2½ miles west of city on U. S. 2

SELECT STOCKS PUSH UPWARD

STOCK AVERAGES
Compiled by The Associated Press

	30 Ind'ls	15 Rails	15 Ut's	60 Stocks
Net change	A.1	D.1	D.2	00.0
Wednesday	53.5	22.8	24.1	38.5
Tuesday	53.4	22.9	24.3	38.5
Month ago	53.2	24.5	25.4	39.1
Year ago	59.0	40.4	37.9	49.1
1935 high	56.6	27.6	26.6	41.6
1935 low	52.0	21.9	24.1	37.6
1934 high	61.4	43.0	40.6	51.4
1934 low	45.3	22.8	24.2	34.9
Movement of Recent Years				
1932 low	17.5	8.7	23.9	16.9
1929 high	146.9	153.9	184.3	157.7
1927 low	51.6	95.3	61.8	61.8

BY FRANK MAC MILLEN
(Associated Press Financial Writer)

New York, Feb. 13 (AP)—Selected stocks and grains found a moderate bull following today, but speculative activity continued restricted in all directions.

In the equity market thraders concentrated mostly on a relatively few industrials, especially the can shares. The general list moved narrowly with rails and utilities a little lower on the average.

While a few stocks, including American Can, Continental Can and Liggett & Myers "B" lifted 1 to 1½ points each, the Associated Press average for 60 stocks recorded no change at 38.5, and the turnover in the stock exchange was only 386,445 shares.

Movements Mixed

Eastman Kodak responded to the action of directors in placing the stock on a $1.25 quarterly dividend basis, compared with $1 previously paid, with a lift of a full point to 115½. American Telephone was rather freely offered on Washington news regarding its coming congressional investigation and ended 1 3-8 points lower at 103 3-8.

Du Pont announced over the holiday 1934 earnings of $3.66 a share, compared with $3.00 in the previous year. The news appeared to have been about in line with market expectations. The stock closed a minor fraction lower at 94.

Movements of the general stock list were mixed. Leaders gaining minor fractions to around ¾ of a point included Westinghouse at 38¼, American Tobacco "B" at 80¾, Sears Roebuck at 35½, Chrysler at 38 3-8, Consolidated Gas at 18 7-8, General Electric at 23¾, and National Biscuit at 28½.

Other trading favorites showed declines of about equal proportions. In this group were U. S Steel at 35 1-8, Woolworth at 54, American Smelting at 34¼, Santa Fe at 42¾, International Harvester at 39 7-8, Montgomery Ward at 28 1-8, New York Central at 16 3-8 and Southern Pacific at 14 5-8.

CHICAGO PRICES

CHICAGO LARD
Chicago, Feb. 13—Cash lard, 13.35.

CHICAGO EGGS
Chicago, Feb. 13—Eggs 11,771 (2 days) steady; extra firsts, 28½ to 29; fresh graded firsts, 28½ to 29; current receipts, 28. No egg sales.

CHICAGO BUTTER
Chicago, Feb. 13—Butter was easy today. Fresh: 93 score, 36½ to 37; 92, 36; 91, 35 3-4; 90, 35½; 89, 35.
Centralized carlots: 90 score, 36; 89, 35.

CHICAGO POTATOES
Chicago, Feb. 13—Potatoes 67, on track 277, total U. S. shipments 954; dull, supplies liberal, demand and trading slow; Idaho russets, U. S. No. 1, 1.45 to 1.47½; Minnesota cobblers, U. S. No. 1, .85.

CHICAGO GRAIN
Chicago, Feb. 13—Aroused by posting of hog prices that overtopped any peak attained heretofore this season, the corn market led an upward sweep on grain values today.

Included among stimulating factors was announcement that United States corn visible supplies are scantier now than at any corresponding time in ten years. Advices that an embargo on corn exports had been decreed by Mexico received considerable notice also as a bullish influence. Tightening of demand for oats futures was evident, with processors becoming somewhat urgent buyers of May delivery.

Corn closed firm, ½ to 1¼ over Monday's finish, May 85 to 85 1-8, wheat 5-8 to 1 1-8 up, May 97 to 97 1-8, oats 1 to 1¼ advanced, and provisions showing 17 to 25 cents gain.

Provisions went higher with hog values and with grains. Lard jumped to a new high price record for the season.

CHICAGO LIVESTOCK
Chicago, Feb. 13—Hogs 15,000, including 6,000 direct; active, mostly 10 to 15 higher than Tuesday; weights above 200 lbs., 8.25 to 8.40; top 8.40; 160 to 200 lbs., 7.80 to 8.25; light lights, 7.50 to 7.90; slaughter pigs, 6.50 to 7.50; good packing sows mainly 7.70 to 7.80; shippers took 2,000; estimated holdover 1,000; light lights, good and choice, 140 to 160 lbs., 7.25 to 8.00; light weight, 160 to 200 lbs., 7.75 to 8.30.

Cattle 8,000, calves 2,000; slightly more steers and yearlings in today's crop than trade required; medium weight and weighty kind steady but in-between grade light steers and yearlings closed weak to 25 lower; some weakness also developing late on good to near choice weighty kind; largely steer and yearling run; top went to 13.95, a new high; best long yearlings 13.50; 881 lb. yearlings 12.75; light cattle selling at 10.00 to 11.50 showed most downturn on late rounds; all she stock unevenly firm to 25 higher; better grade beef cows showing most upturn; other classes steady; slaughter cattle and vealers: Steers, good and choice, 550 to 900 lbs., 9.25 to 13.00; 900 to 1100 lbs., 9.75 to 13.75; 1100 to 1300 lbs., 10.00 to 14.00; 1300 to 1500 lbs., 10.75 to 14.00; common and medium, 550 to 1300 lbs., 5.00 to 10.75; heifers, good and choice, 550 to 750 lbs., 8.75 to 11.25; common and medium, 4.25 to 9.00; cows, good, 6.25 to 8.25; common and medium, 4.00 to 6.25.

Sheep, 12,000; slaughter lambs uneven, closed slow; bulk steady to 25 lower; good to choice woolskins, 8.75 to 9.00; top 9.10 to small killers; choice clipped lambs 8.00; sheep firm; mixed native ewes, 4.50 to 5.00; feeding lambs little changed; early bulk around 56 to 67 lb. offerings 6.50 to 7.25; slaughter sheep and lambs: Lambs, 90 lbs. down, good and choice, 8.25 to 9.10.

FOREIGN EXCHANGE
New York, Feb. 13—Foreign exchange firm. Great Britain in dollars, others in cents. Great Britain demand, 4.88; cables, 4.88; 60-day bills, 4.87 1-8; France demand, 6.59 3-8; cables, 6.59 3-8; Italy demand, 8.49; cables, 8.49.

Demands: Belgium, 23.35; Germany, 40.15; Holland, 67.58; Norway, 24.53; Sweden, 25.17; Denmark, 21.80; Finland, 2.18; Switzerland, 32.27; Spain, 13.67; Portugal, 4.45; Greece, .93; Poland, 18.89; Czechoslovakia, 4.18; Jugoslavia, 2.28; Austria, 18.88n; Hungary, 29.70n; Rumania, 1.01; Argentine, 22.58n; Brazil, 8.57n; Tokyo, 28.52; Shanghai, 36.60; Hongkong, 44.20; Mexico City (silver peso), 27.85; Montreal in New York, 99.84 3-4; New York in Montreal, 100.15 5-8.
n—Nominal.

NEW YORK STOCKS
(Last Sales)

Air Reduc	110.75
Alaska Juneau	16.75
Allied Chem & Dye	
Allis Chalmers	17.00
Amer Can	116.00
Amer Car & Fdry	
Am & For. Pow	4.25
Am Internat.	5.75
Am Locomotive	17.50
Am. Rad. St. San	14.00
Am Rolling Mill	20.75
Am Smelt & Ref	34.25
Am Tel & Tel	103.37
Am Tob "B"	80.75
Am Water Wks	11.62
Am Woolen	
Am Zinc L & S	3.75
Anaconda	10.37
Anaconda W & C	
Andes Copper	
Armour Ill "A"	5.37
Armour Ill "B"	69.00
Armour Ill Pfd	105.00
Atch. T & S F	42.75
Atl. Refining	24.75
Auburn Auto	23.75
Auto Sales	
Balt & Ohio	11.37
Barnsdall A	6.12
Bendix Aviation	15.25
Bethlehem Stl	29.25
Bohn Alum	54.12
Borden	25.00
Briggs Mfg	27.00
Bruns Balke	
Bruns T & Ry	
Budd Wheel	3.25
Burr Adding Mach	15.00
Byers Co	16.00
Callahan Z & L	.75
Cal & Hecla	3.25
Campbell Wyant	9.75
Canada Dry G. A.	13.25
Canada Pacific	12.25
Case, J. I.	55.00
Cerro De Pasco	40.50
Checker Cab	
Ches & Ohio	42.12
Chi & Gt. West	
Ch Milw & St. P. Pfd.	3.50
Chi & N. W.	[illegible]
Chi Rock Is & P	
Chrysler	38.37
Collins & Aik	12.87
Colo F & I	
Col G & Elec	6.12
Col Carbon	73.50
Com Inv. Tr.	60.25
Commonw. Solvent	21.00
Commonw. South	1.00
Congol Nairn	33.00
Congress Cig	
Cons Gas	18.75
Cons Oil	7.75
Container A	11.62
Cont. Can	68.25
Cont. Motors	1.12
Corn Prod.	65.25
Crucible Stl.	21.50
Cudahy Pack	43.25
Curtis Wright	2.62
Davison Chem	
Detroit Edison	70.00
Dome Mines	38.00
Drug Inc.	
Dupont De N	94.00
Eastman Kod	115.50
Eaton Axle & Sp	
Elect Auto Lite	24.25
Elec P & L	2.50
Elec. Sto. Bat.	45.75
Erie	
Fed Motors	
Fed Screw	3.37
Firestone T & R	16.00
Follansbee	3.87
Fourth National Inv	24.00
Fox Film A	10.00
Freeport Tex	22.12
General Asphalt	15.50
Gen. Elect	23.75
Gen Foods	35.00
General Motors	31.00
Gen Ry Sig	
Gillett S. R.	14.00
Glidden Co	26.25
Gold Dust	17.25
Goodrich	
Goodyear	22.75
Graham Paige	2.50
Granby Cons Min	6.62
Grant, W. T.	32.00
Gt. Nor. Ry Pfd	13.62
Gt. Nor. Iron Ore Ctfs.	
Grigsby Grunow	
Hahn Dept. St.	5.00
Houdaille H. "B"	8.12
Houston Oil	
Hudson Motors	10.00
Hupp Motors	2.62
Ills Cent	13.25
Ind. Refin.	
Inland Steel	53.00
Insp. Copper	2.75
Intl Harvester	40.00
Intl Hydro-Elec	2.50
Intl Nick Can	22.50
Intl Shoe	44.50
Intl Tel & Tel	8.87
Interstate Dept St	
Jewel Tea	
Johns Manville	50.75
Kans C South	
Kelly Springf	1.62
Kelsey Hayes Whl	
Kelvinator	16.87
Kennecott Cop	16.50
Kimberly Clark	
Kresge (SS)	20.62
Kroger	25.87
Ligg & Myers "B"	107.00
Liquid Carb	27.25
Loose Wiles	35.00
Louis & Nash	42.00
Louis G & E	
Ludlum Stl	
Mack Trucks	25.87
Magma Copp	
Marshall Field	9.00
Miami Cop	3.00
Mid Cont Pete	11.50
Midland Stl	11.87
Minn & St L	
M K & T	5.00
Mo Pacific	
Montgom Ward	26.12
Mother Lode	.37
Motor Prod	21.00
Motor Wheel	8.87
Mullins Mfg	9.50
Murray Corp	6.37
Nash Motors	16.12
Natl Biscuit	28.50
Natl Cash Reg "A"	16.12
Natl Dairy Prod	16.50
Natl P & L	6.37
Natl Stl	47.37
Nev Cons Cop	
Newton Steel	
New York Airbrake	
New York Central	16.37
Noranda Min	32.50
North American	12.25
North Pacific	16.87
Otis Elev	14.62
Otis Steel	5.87
Packard	4.62
Pan Am Pete "B"	
Pathe Exch	1.00
Pathe Exch "A"	
Patino Min	10.25
Penney (JC)	68.75
Penna R. R.	22.00
Phelps Dodge	14.62
Phillips Pete	15.25
Pierce Pete	
Pillsb Flour	
Pub Serv N. J.	23.75
Pullman	49.00
Pure Oil	6.62
Radio	5.00
Radio-Keith-Orph	1.87
Rem Rand	9.25
Reo Motors	2.62
Rep Steel	13.12
Reynolds Spr	
Reynolds Tob	
Richf Oil Cal	
St. Jos Lead	14.75
St. L & S F	
Schulte Ret St	9.12
Sears Roebuck	35.50
Seneca Copp	
Shell Union	6.87
Simmons	8.75
Skelly Oil	
Socony Vac	14.00
Sou Cal Edison	12.00
Sou Pacific	14.62
Sou Railway	11.50
Sparks With	
Stand Brands	18.00
Stan Com Tob	4.25
Stan G & El	3.62
Stan Oil Calif	30.87
Stan Oil N J	40.27
Stewart Warner	
Studebaker	1.00
Texas Corp	19.87
Texas Gulf Sulph	34.75
Tex Pac C & O	
Tex Pac L & T	9.62
The Fair	
Third National Inv	
Timken Det Axle	
Timken Roll B	34.25
Under Ell-Fish	57.75
Union Carb	47.00
Union Pacific	99.50
United Aircraft	18.50
United Corp	2.25
Uni G & I	10.62
U S Ind Alco	37.00
U S Leather A	10.50
U S Rubber	14.37
U S Smelt & Ref	113.50
U S Steel	35.12
U S Steel Pfd	87.75
Univ Pipe	
Util P & L	1.50
Vanadium	17.50
Wabash	
Warner Pic	3.62
Western Maryland	8.50
Westinghouse Air	24.25
West Elec & Mfg	38.25
West Union	28.25
White Motors	
Willys Overland	
Woolworth	54.00
Worthington P	
Wright Aero	
Yellow T & C	3.50
Young S & W	
Young Sh & T	17.75
Am. Steel Foundry	16.12
Baldwin Loco	5.62
Borg-Warner	30.37
Celanese	29.87
Hercules Pow	75.50
Holland Furnace	8.00
Libby O F Gl	28.75
N. Y. Shipbuilding	11.37
Ohio Oil	10.00
Procter & Gamble	46.75

Total Sales Today	386,445
Previous Day	350,147
Week Ago	558,240
Year Ago	1,938,260
Two Years Ago	745,693
Jan. 1 to Date	23,919,333
Year Ago	52,125,548
Two Years Ago	28,910,906

NEW YORK CURB
(Closing Quotations)

Ainsworth Mfg	19.50
Aluminum Co of Am	43.25
American Austin	
Am Com Pow A	
Am Cyan B	16.75
Am & Fgn Pow War	
Am Gas & El	20.00
Am Light & Trac	8.87
Am Super Pow	1.00
Am Super Pow 1st pfd	47.25
Arcturus Rad Tube	.75
Arkans Nat Gas A	.75
Asso Gas & El A	.75
Bliss E W	
Buff Niag & E Pow pfd	17.00
Butler Bros	
Can Marc Wireless	1.87
Carib Syn	1.75
Central Pub S A	
Cent State Elec	.44
Chain Stores Stock	
Cities Service	1.00
Colon Oil	
Commonwealth Ed	54.87
Commonwealth & S W	.12
Comstock Tunnel	
Cons Cop Min	2.50
Cons Gas Util A	
Cord Corp	3.37
Davenport Hosiery	
Deforest Radio	
Detroit Aircraft	
Dow Chem New	87.00
Eastern Gas & Fuel	
El Bond & Share	5.87
El Bond & Share Pfd	51.00
Elec Share	
Emp Gas & F 8 Pct pfd	
Empire Pow	
Fairchild Avia A	8.25
Ford Motor Canada A	21.00
Ford Motor Canada B	33.00
Ford Motor France	
Ford Motor Ltd	7.50
Gulf Oil Corp Pa	57.00
Hall Lamp	
Hecla Min	7.25
Hiram Walker G & W	30.37
Hudson Bay M & S	12.25
Humble Oil & Ref	48.62
Imp Oil Can New	16.37
Internat Pet	36.00
Inter Super Pow	
Inter Util B	
Lehigh Coal & Nav	6.75
Libby Mcn & Libby	7.50
Midwest Util N	.12
Mo Kansas Pipe Line	
National Aviation	
National Investors	
Nat Pow & Light Pfd	54.50
National Trans	
Newmont Mining	
Niagara Hud Pow	3.25
Niag Hud Pow A War	
Niles Bement Pond	
Nipissing Mines	2.25
North Am Util Sec	
Northern States Pow A	
Outboard Mtr A	
Parke Davis	35.00
Pennroad Corp	1.75
Pub Util Hold X W	
Shattuck Denn	
Standard Oil Ind	24.12
Stand Oil Ky	20.37
Stand Oil Ohio	
Stand Pow & Light	1.25
Stremberg-Carlson	
Stutz Mtr Car Am	3.25
Swift & Co New	18.37
Swift Int	34.00
Texas Oil & Land	5.75
Transcont Air Trans	.25
United Founders	.44
United Gas	1.50
Unit Lt & Pow A	.87
Unit Verde Ext	3.50
Util Pow & Lt B Ctf	1.37
Util & Industries	
Vick Finance	
Woodley Petrol	
Cusi Mex	2.00

Total stock sales	120,000
Total stock sales yr. ago	355,550
Total bond sales	$1,800,000
Total bond sales yr. ago	$4,005,000

DAY'S MARKETS IN BRIEF

New York, Feb. 13 (AP)—

Stocks: Irregularly higher; container issues higher.

Bonds: Mixed; utilities improve.

Curb: Steady; specialties rise.

Foreign Exchanges: Strong; gold currencies rally.

Cotton: Quiet; local and trade buying; scarcity of contracts.

Sugar: Steady; poor spot demand.

Coffee: Weak, easier Brazilian markets.

Chicago:

Wheat: Higher; helped by securities.

Corn: Strong; supplies unusually meager.

Cattle: Fully steady; $13.95 new top.

Hogs: 10 to 15 higher, small supply; new top $8.40.

GOVERNMENT BONDS

New York, Feb. 13—Closing prices:

LIBERTY
3½s, 32-47, 104.17.
1st 4¼s, 32-47, 103.13.
4th 4¼s, 33-38, 103.26.
4th 4¼s, 33-38, called, 101.29.
4th 4¼s, reg., 33-38, called, 101.27.

TREASURY
4¼s, 47-52, 114.21.
3¾s, 43-46, 104.9.
4s, 44-54, 110.7.
3 3-4s, 46-56, 108.23.
3 3-8s, 40-43, June, 106.2.
3 3-8s, 43-47, 105.20.
3 3-8s, 41-43, March, 106.1.
3¼s, 41, 105.26.
3¼s, 44-46, 104.7.
3 1-8s, 46-49, 103.31.
3 1-8s, 49-52, 103.18.
3s, 46-48, 102.18.
3s, 51-55, 103.
Fed. Farm Mtg. 3s, 49, 100.26.
Fed. Farm Mtg. 3¼s, 64, 102.25.
Fed. Farm Mtg. 3s, 47, 100.27.
Home Owners Loan 4s, 51, 101.8.
Home Owners Loan 3s, 52, 100.26.
Home Owners Loan 2 3-4s, 39-49, 98.26.

MONEY RATES

New York, Feb. 13—Call money, steady, 1 percent all day.

Time loans, steady, 60 days to 6 months, 3-4 to 1 percent.

Prime commercial paper, 3-4.

Bankers' acceptances, unchanged.

Rediscount rate, New York reserve bank, 1½ percent.

BONDS ACTIVE BUT IRREGULAR

BOND AVERAGES
Compiled by The Associated Press

	20 Rails	10 Ind'ls	10 Ut'ls	10 Foreign
Net change	00.0	A.1	A.1	D.4
Wednesday	85.5	94.1	x88.4	69.3
Tuesday	85.5	94.0	88.3	69.7
Month ago	86.2	95.1	85.6	69.7
Year ago	85.4	83.7	81.4	66.9
1935 high	87.8	95.9	88.4	70.4
1935 low	84.0	93.0	84.5	68.6
1934 high	89.4	92.9	88.9	70.0
1934 low	74.5	73.7	68.2	60.2
1932 low	45.8	40.0	64.6	42.2
1928 high	101.1	98.0	102.9	100.5

x—New 1935 high.

10 Low-yield Bonds

Wednesday	x109.6
Previous day	109.5
1935 low	107.9
Month ago	108.2
Year ago	103.6
1935 high	109.6
1934 high	108.8
1934 low	99.1
1928 high	104.4
1932 low	86.8

x—New 1935 high.

BY G. A. PHILLIPS
(Associated Press Financial Writer)

New York, Feb. 13 (AP)—Trading in corporate bonds was more active today but price movements were a trifle irregular, especially in lower-priced issues.

Standard investment bonds were in broader demand than at any time since the uncertainty surrounding the gold clause cases before the supreme court began to act as a restraining influence on large investors, and while advances were generally small they were well distributed.

Among the more active issues selling fractionally higher were American Smelting 5s at 105 American Telephone 4s at 109, Chesapeake & Ohio 4½s at 117¼, Pennsylvania 4½s at 107½, and Union Pacific 4s at 103¾. The Associated Press average of 10 low-yield bonds advanced .01 of a point to a new 1934-35 high at 109.6.

The trend was slightly irregular in lower-priced issues, although gains outnumbered losses. Utility Power & Light 5s were heavily dealt in and closed 3 points higher at 28¾, while the 5½s were 1¾ higher at 32¾. Other gainers included obligations of Kelly Springfield Tire, Paramount Publix, Bush Terminal and Niagara Shares. The Associated Press averages for 20 rails, 10 utilities and 10 industrials were unchanged to .01 of a point higher.

There was little activity in government bonds with minor losses predominating in treasury issues. Liberties and indirect obligations.

Transfers aggregated $7,870,000 par value, compared with $6,219,000 on Monday.

Firmness Featured On The Curb Mart

New York, Feb. 13 (AP)—Firmness in scattered specialties provided the principal feature in curb exchange dealings today. Quotation changes in the general list were narrow, with fractional gains predominating. Activity continued restricted.

Advances of around a point were recorded by Greyhound Corp., Parke Davis, Parker Rust Proof, Allied Mills and Consolidated Gas of Baltimore. Pioneer Gold, American Cyanamid "B" and International Petroleum eased a shade, while Hiram Walker, Swift & Co., Wright Hargreaves, Pittsburgh Plate Glass and Sherwin Williams were slightly improved.

Transfers approximated 120,000 shares compared with 126,000 on Monday.

WHAT STOCK MARKET DID
(By The Associated Press)

	Wed.	Mon.
Advances	262	179
Declines	199	260
Unchanged	168	154
Total issues	629	593

On the "Day of Hearts," in Hungary, gingerbread valentines are popular.

SIDE GLANCES By George Clark

"Throw in the one on the corner and it's a deal."

SILKEN SPINDLES
by Laura Lou Brookman
© 1935 NEA SERVICE, INC

(Continued From Page Four.)

I have here, coming in touch with so many young lives. Wonderful young lives! Youth is such a wonderful thing, my dear. Don't you think so?"

"I suppose it is," Gale agreed.

Miss Groves put a hand on the girl's arm. "Of course it is. There's nothing in the world so wonderful as youth. And you have it. You're young. I want you to tell me your problems, my dear."

"But, Miss Groves—"

"Now, now! Of course you have problems. Everyone has his or her problems and it does us good to talk them over. That's why we have our 'Confi-corner'. Such a lovely young girl was here, sitting in the same chair you're sitting in, half an hour ago. She came to me because she wanted advice and I gave it to her. It seems some of the girls she works with have taken up some very dangerous ideas. Dangerous for themselves and for others! They've talked to this girl, tried to make her dissatisfied with conditions in the mill, telling her the workers are underpaid and the hours too long and I don't know what all.

"She didn't know what to do. She heard there was going to be a meeting to organize the mill workers in opposition to the company. These other girls insisted she must come to the meeting. She was afraid of what might happen if she didn't go—and of what might happen if she did. Night after night she worried about it and finally she did the right thing—she came to me. Do you know what I told her?"

Gale shook her head.

"I told her to go to the meeting and hear what was said there. I told her the best way she could help these other employes was to let me know what is going on. Because it's my work to help our girls, even when they're in the wrong. But how I can help them unless I know just such things? I told her she and I would work together to stamp out this dangerous, un-American propaganda. She left me, completely reassured. She's taking the right course and knows it."

Miss Groves looked at Gale and went on in her purring voice, "You see how a few words at the right time can mean everything? We arn't going to let employes of this mill stray into dangerous radicalism. We're going to keep our great big family happy and intact. Tell me," her eyes narrowed, "do you know of any such meetings that have been held?"

Gale thought of Leota Boller. Leota had said there was going to be a meeting—but not that there had been one.

"No, Miss Groves."

"Has anyone asked you to join a group with the idea of opposing the company?"

"No."

Miss Groves sighed. "I'm glad to hear it," she said. "Of course it's important to know how far this disloyalty has gone. Frankly, I was worried. I called you in because I knew you were one of our steady, reliable employes. I'm sure you understand that rebellion of this sort will demand discipline. The company will be obliged to punish those who defy them. And it distresses me because I love young people and I know that, underneath, none of them are really wrong-headed. They only make mistakes."

Gale shifted uncomfortably. She remembered Clyde Fisher had said, "Don't waste any time getting back." He would be angry because she had stayed so long. And why did she have to sit there, listening to Miss Groves? How could she get away?"

The personnel director went on slowly, "A bright girl—a girl who keeps her eyes open—learns a great many things. And I'm sure you're a bright girl. If you have anything to report, from time to time, I hope you'll come to see me. I assure you I can make it—well, shall we say, to your advantage? Can I count on you, Gale?"

(To Be Continued)

Poor Gas Risky, Motorists Told

Danger which motorists risk when they use some "bootleg" grades of gasoline, is stressed by Joseph Feneley, director of the gasoline tax division of the secretary of state's office.

The warning was offered on a purely informative basis, the state having no official concern with the retail price of any grade of gasoline, so long as the state tax is paid. The gas tax collection director points out, however, that "bootleg" gasoline often contains a heavy "shot" of casing head gasoline, which, because of its high volatility, has, in some instances, been the cause of fires breaking out under the hoods of automobiles.

The "bootleg" gasoline is often a blend, Mr. Feneley points out. It may be composed of kerosene and a high gravity gasoline. While this mixture will fire in some motors, difficulties in starting most cars would be experienced were it not for the liberal addition of casing head gasoline. Use of too much of the volatile gasoline causes formation of gas pressure in the intake manifold, so that instead of gasses entering the combustion chamber, they collect under the hood and become a potential cause of fire, it is pointed out.

It is also interesting to note that while the "bootleg" dealer collects a three cent tax and a one cent federal tax on each gallon of the mixture sold to motorists, that he has paid four cents on only the gasoline in it. This means that imposition and fraud are practiced on the motorist, who, in addition, is also unconsciously subjecting himself to the hazard of setting his car on fire. Records of the department, however, show that "bootleggers" of gasoline don't operate long.

Michigan Tech Has Exhibit At Detroit

Michigan College of Mining and Technology, Houghton, will have a well arranged exhibit at the Michigan-Detroit exposition which will open in the latter city March 9.

A geological display will be featured, showing various types of ores mined and milled in this section of the state. Exhibits of this kind by the college have been found valuable in several ways. They help to acquaint other localities with Michigan's immense mining activities are useful publicity agencies for the northern part of the state. Through them many contracts' have been made with prospective students at the institution.

Prof. Thos. E. Richards of Michigan Tech's mechanical engineering department is chairman of the exhibit committee, and he will be in charge of the booth at the Detroit show.

If Some One Has Found

that lost article, they are doubtless searching among the classified ads for the owner. If you let yourself be known you have every chance of having the lost returned. Trust a classified ad to do its work.

NOTICE OF REGISTERED BRAND OR STAMP

Notice is hereby given that the Lied's Sanitary Milk Plant Inc. Dairy, having its principal place of business in Escanaba, County of Delta, State of Michigan, is engaged in the distribution and sale of milk and cream is using in the sale and delivery of same, bottles, cans, boxes and other containers; and that it has branded, stamped, engraved, impressed or otherwise produced upon its said bottles, cans, boxes and other containers the following names or devices:
Lied's Sanitary Milk Plant.
Lied's.
Consumers Milk Products.
Name of Creamery: Lied's Sanitary Milk Plant.
By W. C. LIED, Mgr.
3145-31-3 Thurs.

NOTICE OF MORTGAGE SALE

Default having been made in the conditions of that certain mortgage dated the 16th day of February, 1922, executed by Victor Oakman and Elisabeth Oakman, his wife, as mortgagors, to The Federal Land Bank of Saint Paul, a body corporate, of St. Paul, Minnesota, as mortgagee, filed for record in the office of the Register of Deeds of Delta County, Michigan, on the 9th day of March, 1922, recorded in Liber 22 of Mortgages on Pages 100-101 thereof,

NOTICE IS HEREBY GIVEN That said mortgage will be foreclosed, pursuant to power of sale, and the premises therein described as: North Half of the Northeast Quarter (N½NE¼) of Section Twenty-six (26), Township Thirty-nine (39) North, Range Twenty-four (24) West, containing Eighty (80) acres, more or less, according to the Government survey thereof, excepting therefrom, however, a tract of land described as follows: Commencing at the northwest corner of said land and running from thence east 417.7 feet, thence south 209 feet, thence west 417.7 feet to the quarter line of said section, thence north on said quarter line 209 feet to the place of beginning; and still further excepting a certain piece of said land described as follows: Commencing at the southwest corner of said land and running from thence east 188 feet, thence north 188 feet, thence west 188 feet to the quarter line of said section, thence south on said quarter line 188 feet to place of beginning; said exceptions containing 3 acres; and still further excepting railroad right of way as located over and across said land, lying within said County and State, will be sold at public auction to the highest bidder for cash by the Sheriff of Delta County, at the front door of the Court House, in the City of Escanaba, in said County and State, on April 2, 1935, at two o'clock P. M. There is due and payable at the date of this notice upon the debt secured by said mortgage, the sum of $2308.06.
Dated December 29, 1934.
THE FEDERAL LAND BANK OF SAINT PAUL
Mortgagee
James C. Wood,
Attorney for the Mortgagee
Manistique, Michigan.
3003-3-12 Thurs.

BOSTON COPPERS

Kennecott	16.25
Utah Metal	2.25

MINNEAPOLIS GRAIN

Minneapolis, Feb. 13—Wheat, No. 1 northern, 1.08 5-8 to 1.10 5-8; No. 1 red durum, 1.00; May, 1.03 5-8; July, 98 7-8; September, 93¼.
Corn, No. 3 yellow, 87 to 87½.
Oats, No. 3 white, 54 5-8 to 56 5-8.
Flax, No. 1, 1.85½ to 1.94½.
Flour 15 cents higher. Carload lots, family patents, 7.25 to 7.45 a barrel in 98 pound cotton sacks. Shipments 45,557.
Bran, 26.0 to 27.00.

NOTICE OF REGISTERED BRAND OR STAMP

Notice is hereby given that the Delta Milk Producers Association Dairy, having its principal place of business in Escanaba, County of Delta, State of Michigan, is engaged in the distribution and sale of milk and cream, is using in the sale and delivery of same, bottles, cans, boxes and other containers; and that it has branded, stamped, engraved, impressed or otherwise produced upon its said bottles, cans, boxes and other containers the following names or devices:
"Delta Made."
Name of Creamery: Delta Milk Producers Association.
By A. E. SAVARD, Mgr.
3143-31—3 Thurs.

NOTICE OF REGISTERED BRAND OR STAMP

Notice is hereby given that the Escanaba Dairy, having its principal place of business in Escanaba, County of Delta, State of Michigan, is engaged in the distribution and sale of milk and cream, is using in the sale and delivery of same, bottles, cans, boxes and other containers; and that it has branded, stamped, engraved, impressed or otherwise produced upon its said bottles, cans, boxes and other containers the following names or devices:
Escanaba Dairy.
Name of Creamery: Escanaba Dairy.
By HENRY H. BATHKE
3144-31—3 Thurs.

SHELL GASOLINE
Get a tank full today at
De Grand Motor Co.

Classified Advertising

CLASSIFIED ADVERTISING RATE
Daily rate, consecutive insertions

Rate per line	Charge	Cash
One Time	.16	.12
Three Times	.14	.10
Six Times	.12	.08

WHEN AND WHERE TO PLACE WANT ADS

The Classified Advertising Department is situated at
600-602 LUDINGTON ST.

These offices are open to receive advertisements from 8 a. m. to 6 p. m., daily. All ads received up until 6 p. m. will appear in editions the following day.

PHONE YOUR CLASSIFIED AD TO 693

The ad taker will gladly assist you, if desired, so that the copy for your ad is prepared in such a manner as to bring the greatest results for you.

CLASSIFIED ADVERTISING INFORMATION

Errors in advertisements should be reported immediately. The Daily Press will not be responsible for more than one incorrect insertion.

All ads are restricted to their proper classification and to the regular Daily Press style of type. The publishers reserve the right to edit or reject any classified advertising copy.

Advertising ordered for irregular insertions take the one time rate. No ad is taken for less than a basis of three lines. Count six average words to the line. An average word contains six letters.

Accounts unpaid after 20 days will not be granted further credit.

Charged ads will be received by telephone, and if paid at the Daily Press office within six days from the first day of insertion cash rates will be allowed.

Ads ordered for three or six times and stopped before expiration will be charged for only the number of times the ad appeared and adjustment made at the rate earned.

The Daily Press makes an earnest effort to keep its advertising columns free of deceptive and dishonest announcements. Readers are requested to report unsatisfactory dealings with any advertiser in these columns.

FOR SALE

DRY HARDWOOD SLABS; flooring clipings; also high-grade coal. Phone 1695. C-269

FOR SALE—North 50 feet Lot 2, Block 18, Campbell's 2nd addition, 700 S. 15th St. For information call 2031 afternoons. 1500-290-6t

FOR FUEL OF ANY KIND call Ford's Fuel Yard. Phone 1188. C-20-1mo.

FOR SALE—Green hardwood, $5.50. Diamond Pole & Piling Co. Phone 1050. C-86

FOR SALE—Fresh frozen pond-net herring 5c pound, cheaper by 100 pounds. William Swaer, Garden. Phone 27-F5, Manistique. 9800-43-6t

FOR SALE CHEAP—Fumed oak dining set, like new, buffet, large table with four extra leaves, six chairs, and asbestos pad. Call 689. 3207-45-1t

FOR SALE—Ladies' coat, size 16, fur collar, cleaned, coat and lining in A-1 condition. 909 Third Ave. S. Phone 410. 3100-45-3t

Press Want Ads Cost Little, Accomplish Much.

WANTED

CHIMNEYS AND FURNACES cleaned. Expert work done. Wm. Champley, Phone 702. 2500-25-12t

WANTED—Work taking care of children day or night by an experienced girl. Call phone 702. 2600-8-6t

WANTED TO BUY—For cash, a good working horse. State weight, age and price. Leo Zawada, Schaffer, Mich. 3201-43-6t

WANTED TO RENT—Logging trailer, regardless of tire condition. Bob Raymond, Montgomery Ward, Tire Dept. 3206-44-3t

HEY KIDS! MAKE MONEY! Gather old newspapers and magazines. 100 lbs. newspapers 10c 100 lbs. magazines 15c. Saturdays 2-5, Woodenware Factory. 3211-45-1t

REWARD—Will pay $5.00 reward to any person who can give me information leading to the arrest of the party sending phony calls to Taxi Co. JERRY'S TAXI SERVICE. 3208-45-1t

WANTED—Woman afternoons and evenings for general housework. Write Box 3210, care of Daily Press. 3210-45-2t

FOR RENT

FOR RENT—Modern house, hot water furnace; also a four room apartment, furnished or unfurnished. Good location. 216 S. 5th St. 3209-45-1t

LOST AND FOUND

LOST—Brief case containing papers relating to old age pensions. Reward. Return to Fritz Frank, care of Probate Judge, Escanaba. G9690-45-3t

Both the East and West coasts are too highly conditioned by borrowed ideas to produce important art soon.
—Thomas H. Benton, famous painter.

I am convinced that it is the duty of all branches of industry to recognize more and more the importance, not only from the social standpoint, but in its own interests, of providing greater social security.
—Alfred P. Sloan, Jr., president General Motors.

Business and Professional Service

Crosley Radios and Refrigerators
Sales and Service
Free Demonstration
NANTELL ELECTRIC COMPANY
CROSLEY DEALER
Phone 843

Business and Professional Service

V. K. Blomstrom, Opt. D.
OPTOMETRIST
Glasses Fitted
Ocular exercises for the correction of cross eyes.
Hours, A. M.: 9 to 12
P. M.: 1:30 to 5
211 Hughitt Bldg. 1103 Lud. St.

New Low Bus Fares

One Way		RdTrip Fares
$1.30	to Iron Mountain	$1.95
$1.60	to Menominee	$2.20
$2.50	to Green Bay	$3.25

Gray Transportation Co.

Radio, Washer and Frigidaire
EXPERT SERVICE
"Give Us a Trial"
MAJOR UTILITIES CO.
1608 Lud. St. Phone 22

L&L Trucking Service
Phone 1713 511 Lud. St.
Daily Freight Service
to Menominee, Iron Mountain, Green Bay, Milwaukee, Chicago and all intermediate points.
Bonded Common Carriers operating under M. P. U. C. and P. S. C. W.

Office Hours: 10 to 12 a. m.; 2 to 4:30 p. m.; Evenings by Appointment
Saturdays 9 to 12 a. m.
Telephone 1812
Dr. Harry W. Long
Escanaba National Bank Bldg.
Escanaba, Michigan
Practice Limited to Eye, Ear, Nose and Throat

CASH FOR OLD GOLD

Crown, bridges, rings, watch cases out of date and unused jewelry. Cash in on what you have laying around now. If you can't come in yourself send it with someone, or send it by mail. Immediate payment is made in cash, all material is held for five days, if not satisfied we return the gold. Provo Sign Service, 611 Ludington St. Under Government license.

CALL
George's Radio Shop
George Kornetzke, Prop.
For Reliable Radio Service
Grunow Radios and Refrigerators
705 South 15th — Telephone 595

SELECT STOCKS PUSH UPWARD

STOCK AVERAGES

Compiled by The Associated Press

	30 Ind'ls	15 Rails	15 Ut's	60 Stocks
Net change..	A.1	D.1	D.2	00.0
Wednesday ..	53.5	22.8	24.1	38.5
Tuesday	53.4	22.9	24.3	38.5
Month ago ..	53.2	24.5	25.4	39.1
Year ago	59.0	40.4	37.9	49.1
1935 high	56.6	27.6	26.6	41.6
1935 low	52.0	21.9	24.1	37.6
1934 high	61.4	43.0	40.6	51.4
1934 low	45.3	22.8	24.2	34.9
Movement of Recent Years				
1932 low	17.5	8.7	23.9	16.9
1929 high	146.9	153.9	184.3	157.7
1927 low	51.6	95.3	61.8	61.8

BY FRANK MAC MILLEN
(Associated Press Financial Writer)

New York, Feb. 13 (AP)—Selected stocks and grains found a moderate bull following today, but speculative activity continued restricted in all directions.

In the equity market thraders concentrated mostly on a relatively few industrials, especially the can shares. The general list moved narrowly with rails and utilities a little lower on the average.

While a few stocks, including American Can, Continental Can and Liggett & Myers "B" lifted 1 to 1½ points each, the Associated Press average for 60 stocks recorded no change at 38.5, and the turnover in the stock exchange was only 386,445 shares.

Movements Mixed

Eastman Kodak responded to the action of directors in placing the stock on a $1.25 quarterly dividend basis, compared with $1 previously paid, with a lift of a full point to 115½. American Telephone was rather freely offered on Washington news regarding its coming congressional investigation and ended 1 3-8 points lower at 103 3-8.

Du Pont announced over the holiday 1934 earnings of $3.66 a share, compared with $3.00 in the previous year. The news appeared to have been about in line with market expectations. The stock closed a minor fraction lower at 94.

Movements of the general stock list were mixed. Leaders gaining minor fractions to around ¾ of a point included Westinghouse at 38¼, American Tobacco "B" at 80¾, Sears Roebuck at 35½. Chrysler at 38 3-8, Consolidated Gas at 18 7-8, General Electric at 23¾, and National Biscuit at 28½.

Other trading favorites showed declines of about equal proportions. In this group were U. S Steel at 35 1-8, Woolworth at 54, American Smelting at 34¼, Santa Fe at 42¾, International Harvester at 39 7-8, Montgomery Ward at 28 1-8, New York Central at 16 3-8 and Southern Pacific at 14 5-8.

CHICAGO PRICES

CHICAGO LARD

Chicago, Feb. 13—Cash lard, 13.35.

CHICAGO EGGS

Chicago, Feb. 13—Eggs 11,771 (2 days) steady; extra firsts, 28½ to 29; fresh graded firsts, 28½ to 29; current receipts, 28. No egg sales.

CHICAGO BUTTER

Chicago, Feb. 13—Butter was easy today. Fresh: 93 score, 36½ to 37; 92, 36; 91, 35 [illegible] Centralized carlots: 90 score, 36; 89, 35.

CHICAGO POTATOES

Chicago, Feb. 13—Potatoes 67, on track 277, total U. S. shipments 958; dull; supplies liberal, demand and trading slow; [illegible] Minnesota cobblers, U. S. No. 1, [illegible]

CHICAGO GRAIN

[illegible]

CHICAGO LIVESTOCK

[illegible]

FOREIGN EXCHANGE

[illegible]

NEW YORK STOCKS
(Last Sales)

Stock	Price
Air Reduc	[illegible]
Alaska Juneau	[illegible]
Allied Chem & Dye	[illegible]
Allis Chalmers	[illegible]
Amer Can	[illegible]
Amer Car & Fdry	[illegible]
Am & For. Pow	[illegible]
Am Internat.	[illegible]
Am Locomotive	[illegible]
Am. Rad. St. San	[illegible]
Am Rolling Mill	[illegible]
Am Smelt & Ref	[illegible]
Am Tel & Tel	[illegible]
Am Tob "B"	[illegible]
Am Water Wks	[illegible]
Am Woolen	[illegible]
Am Zinc L & S	[illegible]
Anaconda	[illegible]
Anaconda W & C	[illegible]
Andes Copper	[illegible]
Armour Ill "A"	[illegible]
Armour Ill "B"	[illegible]
Armour Ill Pfd	[illegible]
Atch. T & S F	[illegible]
Atl. Refining	[illegible]
Auburn Auto	[illegible]
Auto Sales	[illegible]
Balt & Ohio	[illegible]
Barnsdall A	[illegible]
Bendix Aviation	[illegible]
Bethlehem Stl	[illegible]
Bohn Alum	[illegible]
Borden	[illegible]
Briggs Mfg	[illegible]
Bruns Balke	[illegible]
Bruns T & Ry	[illegible]
Budd Wheel	[illegible]
Burr Adding Mach	[illegible]
Byers Co	[illegible]
Callahan Z & L	[illegible]
Cal & Hecla	[illegible]
Campbell Wyant	[illegible]
Canada Dry G. A.	[illegible]
Canada Pacific	[illegible]
Case, J. I.	[illegible]
Cerro De Pasco	[illegible]
Checker Cab	[illegible]
Ches & Ohio	[illegible]
Chi & Gt. West	[illegible]
Ch Milw St P Pfd.	[illegible]
Chi & N. W.	[illegible]
Chi Rock Is & P	[illegible]
Chrysler	[illegible]
Collins & Aik	[illegible]
Colo F & I	[illegible]
Col G & Elec	[illegible]
Col Carbon	[illegible]
Com Inv. Tr.	[illegible]
Common. Solvent	[illegible]
Common. South	[illegible]
Congol Nairn	[illegible]
Congress Cig	[illegible]
Cons Gas	[illegible]
Cons Oil	[illegible]
Container A	[illegible]
Cont. Can	[illegible]
Cont. Motors	[illegible]
Corn Prod	[illegible]
Crucible Stl	[illegible]
Cudahy Pack	[illegible]
Curtis Wright	[illegible]
Davison Chem	[illegible]
Detroit Edison	[illegible]
Dome Mines	[illegible]
Drug Inc.	[illegible]
Dupont De N	[illegible]
Eastman Kod	[illegible]
Eaton Axle & Sp	[illegible]
Elect Auto Lite	[illegible]
Elec P & L	[illegible]
Elec. Sto. Bat.	[illegible]
Erie	[illegible]
Fed Motors	[illegible]
Fed Screw	[illegible]
Firestone T & R	[illegible]
Follansbee	[illegible]
Fourth National Inv	[illegible]
Fox Film A	[illegible]
Freeport Tex	[illegible]
General Asphalt	[illegible]
Gen. Elect	[illegible]
Gen Foods	[illegible]
General Motors	[illegible]
Gen Ry Sig	[illegible]
Gillett S. R.	[illegible]
Glidden Co	[illegible]
Gold Dust	[illegible]
Goodrich	[illegible]
Goodyear	[illegible]
Graham Paige	[illegible]
Granby Cons Min	[illegible]
Grant, W. T.	[illegible]
Gt. Nor. Ry Pfd	[illegible]
Gt. Nor. Iron Ore Ctfs.	[illegible]
Grigsby Grunow	[illegible]
Hahn Dept. St.	[illegible]
Houdaille H. "B"	[illegible]
Houston Oil	[illegible]
Hudson Motors	[illegible]
Hupp Motors	[illegible]
Ills Cent	[illegible]
Ind. Refin.	[illegible]
Inland Steel	[illegible]
Insp. Copper	[illegible]
Intl Harvester	[illegible]
Intl Hydro-Elec	[illegible]
Intl Nick Can	[illegible]
Intl Shoe	[illegible]
Intl Tel & Tel	[illegible]
Interstate Dept St	[illegible]
Jewel Tea	[illegible]
Johns Manville	[illegible]
Kans C South	[illegible]
Kelly Springf	[illegible]
Kelsey Hayes Whl	[illegible]
Kelvinator	[illegible]
Kennecott Cop	[illegible]
Kroger Clark	[illegible]
Kresge (SS)	[illegible]
Kroger	[illegible]
Lig & Myers "B"	[illegible]
Liquid Carb	[illegible]
Loew's Inc	[illegible]
Louis & Nash	[illegible]
Louis G & E	[illegible]
Ludlum Stl	[illegible]
Mack Trucks	[illegible]
Magma Cop	[illegible]
Marshall Field	[illegible]
Miami Cop	[illegible]
Mid Cont Pete	[illegible]
Midland Stl	[illegible]
Minn & St L	[illegible]
M K & T	[illegible]
Mo Pacific	[illegible]
Montgom Ward	[illegible]
Mother Lode	[illegible]
Motor Prod	[illegible]
Motor Wheel	[illegible]
Mullins Mfg	[illegible]
Murray Corp	[illegible]
Nash Motors	[illegible]
Natl Biscuit	[illegible]
Natl Cash Reg "A"	[illegible]
Natl Dairy Prod	[illegible]
Natl P & L	[illegible]
Natl Stl	[illegible]
Nev Cons Cop	[illegible]
Newton Steel	[illegible]
New York Airbrake	[illegible]
New York Central	[illegible]
Noranda Min	[illegible]
North American	[illegible]
North Pacific	[illegible]
Ohio Oil	[illegible]
Otis Steel	[illegible]
Packard	[illegible]
Pan Am. Pete "B"	[illegible]
Pathe Exch	[illegible]
Pathe Exch "A"	[illegible]
Penn R R	[illegible]
Penney (JC)	[illegible]
Phelps Dodge	[illegible]
Phillips Pete	[illegible]
Pillsbury	[illegible]
Pitsb Flour	[illegible]
Pub Serv N. J.	[illegible]
Pullman	[illegible]
Pure Oil	[illegible]
Radio	[illegible]
Radio-Keith-Orph	[illegible]
Rem Rand	[illegible]
Reo Motors	[illegible]
Rep Steel	[illegible]
Reynolds Spr	[illegible]
Reynolds Tob	[illegible]
Richf Oil Cal	[illegible]
St. Jos Lead	[illegible]
St Louis S F	[illegible]
Sears Roebuck	[illegible]
Schenley Dist	[illegible]
Shell Union	[illegible]
Simmons Co	[illegible]
Skelly Oil	[illegible]
Socony Vac	[illegible]
Sou Cal Edison	[illegible]
Sou Pacific	[illegible]
Sou Railway	[illegible]
Sparks With	[illegible]
Stand Brands	[illegible]
Stand Gas & El	[illegible]
Stan O Cal	[illegible]
Stan O Ind	[illegible]
Stan Oil N. J.	[illegible]
Stewart Warner	[illegible]
Studebaker	[illegible]
Superior Oil	[illegible]
Texas Corp	[illegible]
Texas Gulf Sulph	[illegible]
Tex Pac C & O	[illegible]
Tex Pac Ld Tr	[illegible]
The Fair	[illegible]
Thomp Prod	[illegible]
Tide Wat A Oil	[illegible]
Timken Det Axle	[illegible]
Timken Roll B	[illegible]
Trans America	[illegible]
Union Carbide	[illegible]
Union Pacific	[illegible]
United Aircraft	[illegible]
United Corp	[illegible]
Int G & I	10.62
U S Ind Alco	37.00
U S Leather A	10.50
U S Rubber	14.37
U S Smelt & Ref	113.50
U S Steel	35.12
U S Steel Pfd	87.75
Univ Pipe	
Util P & L	1.50
Vanadium	17.50
Wabash	
Warner Pic	3.62
Western Maryland	8.50
Westinghouse Air	24.25
West Elec & Mfg	38.25
West Union	28.25
White Motors	
Willys Overland	
Woolworth	54.00
Worthington P	
Wright Aero	
Yellow T & C	3.50
Young S & W	
Young Sh & T	17.75
Am. Steel Foundry	16.12
Baldwin Loco	5.62
Borg-Warner	30.37
Celanese	29.87
Hercules Pow	75.50
Holland Furnace	8.00
Libby O F G	28.75
N. Y. Shipbuilding	11.37
Ohio Oil	10.00
Procter & Gamble	46.75
Total Sales Today	386,445
Previous Day	359,147
Week Ago	558,240
Year Ago	1,938,360
Two Years Ago	745,693
Jan. 1 to Date	23,919,333
Year Ago	91,326,548
Two Years Ago	28,910,906

NEW YORK CURB
(Closing Quotations)

Stock	Price
Ainsworth Mfg	[illegible]
Aluminum Co of Am	[illegible]
American Austin	[illegible]
Am Cyan B	[illegible]
Am & For Pow War	[illegible]
Am Gas & El	[illegible]
Am Light & Trac	[illegible]
Am Super Pow	[illegible]
Am Super Pow 1st pfd	[illegible]
Arkansas Nat Gas A	[illegible]
Assoc Gas & El	[illegible]
Bliss E W	[illegible]
Buff Niag & E Pow pfd	[illegible]
Butler Bros	[illegible]
Can Marc Wireless	[illegible]
Carib Syn	[illegible]
Central Pub S A	[illegible]
Cent State Elec	[illegible]
Chain Stores Stock	[illegible]
Cities Service	[illegible]
Colon Oil	[illegible]
Commonwealth Ed	[illegible]
Commonwealth & S W	[illegible]
Comstock Tunnel	[illegible]
Cons Cop Min	[illegible]
Cons Gas Util A	[illegible]
Cord Corp	[illegible]
Davenport Hosiery	[illegible]
Deforest Radio	[illegible]
Detroit Aircraft	[illegible]
Dow Chemical	[illegible]
Eastern Gas & Fuel	[illegible]
El Bond & Share	[illegible]
El Bond & Share Pfd	[illegible]
Elec Shares	[illegible]
Emp Gas & F 8 Pct pfd	[illegible]
Empire Pow	[illegible]
Fairchild Avia A	[illegible]
Ford Motor Canada A	[illegible]
Ford Motor Canada B	[illegible]
Ford Motor France	[illegible]
Ford Motor Ltd	[illegible]
Gulf Oil Corp Pa	[illegible]
Hall Lamp	[illegible]
Hecla Min	[illegible]
Hiram Walker G & W	[illegible]
Humble Oil & Ref	[illegible]
Imp Oil Can New	[illegible]
Insull Util Inv	[illegible]
Inter Super Pow	[illegible]
Intl Pete	[illegible]
Lehigh Coal & Nav	[illegible]
Libby Mcn & Libby	[illegible]
Midwest Util N	[illegible]
Mo Kansas Pipe Line	[illegible]
National Aviation	[illegible]
National Investors	[illegible]
Nat Pow & Light Pfd	[illegible]
National Trans	[illegible]
Newmont Mining	[illegible]
Niagara Hud Pow	[illegible]
Niag Hud Pow A War	[illegible]
Niles Bement Pond	[illegible]
Nipissing Mines	[illegible]
North Am Util Sec	[illegible]
Northern States Pow A	[illegible]
Outboard Mtr A	[illegible]
Parke Davis	[illegible]
Pennroad Corp	[illegible]
Pub Util Hold X W	[illegible]
Shattuck Denn	[illegible]
Standard Oil Ind	[illegible]
Stand Oil Ky	[illegible]
Stand Oil Ohio	[illegible]
Stand Pow & Light	[illegible]
Stromberg-Carlson	[illegible]
Stutz Mtr Car Am	[illegible]
Swift & Co	[illegible]
Swift & Co New	[illegible]
Swift Int	[illegible]
Texas Oil & Land	[illegible]
Transcont Air Trans	[illegible]
United Founders	[illegible]
United Gas	[illegible]
Unt Lt & Pow A	[illegible]
Unt Verde Ext	[illegible]
Ut Pow & Lt B Ctf	[illegible]
Util & Industries	[illegible]
Walgreen Co	[illegible]
Wlck Finance	[illegible]
Woodley Petrol	[illegible]
Cord Mex	[illegible]
Total curb sales	[illegible]
Total stock sales yr. ago	[illegible]
Total bond sales	[illegible]
Total bond sales yr. ago	[illegible]

DAY'S MARKETS IN BRIEF

New York, Feb. 13 (AP)—

Stocks: Irregularly higher; container issues higher.

Bonds: Mixed; utilities improve.

Curb: Steady; specialties rise.

Foreign Exchanges: Strong; gold currencies rally.

Cotton: Quiet; local and trade buying; scarcity of contracts.

Sugar: Steady; poor spot demand.

Coffee: Weak; easier Brazilian markets.

Chicago:

Wheat: Higher; helped by recovery.

Corn: Strong; supplies unusually meager.

Cattle: Fully steady; top $13.85 new top.

Hogs: 10 to 15 higher; small supply; new top $8.40.

GOVERNMENT BONDS

[illegible]

MONEY RATES

[illegible]

BONDS ACTIVE BUT IRREGULAR

BOND AVERAGES

Compiled by The Associated Press

	20 Rails	10 Ind'ls	10 Ut's	10 Foreign
Net change..	00.0	A.1	A.1	D.4
Wednesday..	85.5	94.1	x88.4	69.3
Tuesday	85.5	94.0	88.3	69.7
Month ago ..	86.2	95.1	85.6	69.7
Year ago	85.4	83.7	81.4	66.9
1935 high	87.8	95.9	88.4	70.4
1935 low	84.0	93.0	84.5	68.6
1934 high	89.4	92.9	88.9	70.0
1934 low	74.5	73.7	68.2	60.2
1932 low	45.8	40.0	64.6	42.2
1928 high	101.1	98.9	102.9	100.5

x—New 1935 high.

10 Low-yield Bonds

Wednesday	x109.6
Previous day	109.5
1935 low	107.9
Month ago	108.2
Year ago	103.6
1935 high	109.6
1934 high	108.3
1934 low	99.1
1928 high	104.4
1932 low	86.8

x—New 1935 high.

BY G. A. PHILLIPS
(Associated Press Financial Writer)

New York, Feb. 13 (AP)—Trading in corporate bonds was more active today but price movements were a trifle irregular, especially in lower-priced issues.

Standard investment bonds were in broader demand than at any time since the uncertainty surrounding the gold clause cases before the supreme court began to act as a restraining influence on large investors, and while advances were generally small they were well distributed.

Among the more active issues selling fractionally higher were American Smelting 5s at 105 American Telephone 4s at 109, Chesapeake & Ohio 4½s at 117¼, Pennsylvania 4½s at 107½, and Union Pacific 4s at 101¾. The Associated Press average of 10 low-yield bonds advanced .01 of a point to a new 1934-35 high at 109.6.

The trend was slightly irregular in lower-priced issues, although gains outnumbered losses. Utility Power & Light 5s were heavily dealt in and closed 3 points higher at 28¾, while the 5½s were 1¾ higher at 32¾. Other gainers included obligations of Kelly Springfield Tire, Paramount Publix, Bush Terminal and Niagara Shares. The Associated Press averages for 20 rails, 10 utilities and 10 industrials were unchanged to .01 of a point higher.

There was little activity in government bonds with minor losses predominating in treasury issues. Liberties and indirect obligations.

Transfers aggregated $7,870,000, par value, compared with $6,219,000 on Monday.

Firmness Featured On The Curb Mart

New York, Feb. 13 (AP)—Firmness in scattered specialties provided the principal feature in curb exchange dealings today. Quotation changes in the general list were narrow, with fractional gains predominating. Activity continued restricted.

Advances of around a point were recorded by Greyhound Corp., Parke Davis, Parker Rust Proof, Allied Mills and Consolidated Gas of Baltimore. Pioneer Gold, American Cyanamid "B" and International Petroleum eased a shade, while Hiram Walker, Swift & Co., Wright Hargreaves, Pittsburgh Plate Glass and Sherwin Williams were slightly improved.

Transfers approximated 120,000 shares compared with 126,000 on Monday.

WHAT STOCK MARKET DID
(By The Associated Press)

	Wed.	Mon.
Advances	262	179
Declines	199	260
Unchanged	168	154
Total issues	629	593

On the "Day of Hearts," in Hungary, gingerbread valentines are popular.

SIDE GLANCES By George Clark

"Throw in the one on the corner and it's a deal."

SILKEN SPINDLES

by Laura Lou Brookman

© 1935 NEA SERVICE, INC.

(Continued From Page Four.)

I have here, coming in touch with so many young lives. Wonderful young lives! Youth is such a wonderful thing, my dear. Don't you think so?"

"I suppose it is," Gale agreed.

Miss Groves put a hand on the girl's arm. "Of course it is. There's nothing in the world so wonderful as youth. And you have it. You're young. I want you to tell me your problems, my dear."

"But, Miss Groves—"

"Now, now! Of course you have problems. Everyone has his or her problems and it does us good to talk them over. That's why we have our 'Confi-corner'. Such a lovely young girl was here, sitting in the same chair you're sitting in, half an hour ago. She came to me because she wanted advice and I gave it to her. It seems some of the girls she works with have taken up some very dangerous ideas. Dangerous for themselves and for others! They've talked to this girl, tried to make her dissatisfied with conditions in the mill, telling her the workers are underpaid and the hours too long and I don't know what all.

"She didn't know what to do. She heard there was going to be a meeting to organize the mill workers in opposition to the company. These other girls insisted she must come to the meeting. She was afraid of what might happen if she didn't go—and of what might happen if she did. Night after night she worried about it and finally she did the right thing—she came to me. Do you know what I told her?"

Gale shook her head.

"I told her to go to the meeting and hear what was said there. I told her the best way she could help these other employes was to let me know what is going on. Because it's my work to help our girls, even when they're in the wrong. But how I can help them unless I know just such things? I told her she and I would work together to stamp out this dangerous, un-American propaganda. She left me, completely reassured. She's taking the right course and knows it."

Miss Groves looked at Gale and went on in her purring voice, "You see how a few words at the right time can mean everything? We arn't going to let employes of this mill stray into dangerous radicalism. We're going to keep our great big family happy and intact. Tell me," her eyes narrowed, "do you know of any such meetings that have been held?"

Gale thought of Leota Boller. Leota had said there was going to be a meeting—but not that there had been one.

"No, Miss Groves."

"Has anyone asked you to join a group with the idea of opposing the company?"

"No."

Miss Groves sighed. "I'm glad to hear it," she said. "Of course it's important to know how far this disloyalty has gone. Frankly, I was worried. I called you in because I knew you were one of our steady, reliable employes. I'm sure you understand that rebellion of this sort will demand discipline. The company will be obliged to punish those who defy them. And it distresses me because I love young people and I know that, underneath, none of them are really wrong-headed. They only make mistakes."

Gale shifted uncomfortably. She remembered Clyde Fisher had said, "Don't waste any time getting back." He would be angry because she had stayed so long. And why did she have to sit there, listening to Miss Groves? How could she get away?"

The personnel director went on slowly, "A bright girl—a girl who keeps her eyes open—learns a great many things. And I'm sure you're a bright girl. If you have anything to report, from time to time, I hope you'll come to see me. I assure you I can make it—well, shall we say, to your advantage? Can I count on you, Gale?"

(To Be Continued)

Poor Gas Risky, Motorists Told

Danger which motorists risk when they use some "bootleg" grades of gasoline, is stressed by Joseph Feneley, director of the gasoline tax division of the secretary of state's office.

The warning was offered on a purely informative basis, the state having no official concern with the retail price of any grade of gasoline, so long as the state tax is paid. The gas tax collection director points out, however, that "bootleg" gasoline often contains a heavy "shot" of casing head gasoline, which, because of its high volatility, has, in some instances, been the cause of fires breaking out under the hoods of automobiles.

The "bootleg" gasoline is often a blend, Mr. Feneley points out. It may be composed of kerosene and a high gravity gasoline. While this mixture will fire in some motors, difficulties in starting most cars would be experienced were it not for the liberal addition of casing head gasoline. Use of too much of the volatile gasoline causes formation of gas pressure in the intake manifold, so that instead of gasses entering the combustion chamber, they collect under the hood and become a potential cause of fire, it is pointed out.

It is also interesting to note that while the "bootleg" dealer collects a three cent tax and a one cent federal tax on each gallon of the mixture sold to motorists, that he has paid four cents on only the gasoline in it. This means that imposition and fraud are practiced on the motorist, who, in addition, is also unconsciously subjecting himself to the hazard of setting his car on fire. Records of the department, however, show that "bootleggers" of gasoline don't operate long.

Michigan Tech Has Exhibit At Detroit

Michigan College of Mining and Technology, Houghton, will have a well arranged exhibit at the Michigan-Detroit exposition which will open in the latter city March 9.

A geological display will be featured, showing various types of ores mined and milled in this section of the state. Exhibits of this kind by the college have been found valuable in several ways. They help to acquaint other localities with Michigan's immense mining activities are useful publicity agencies for the northern part of the state. Through them many contracts' have been made with prospective students at the institution.

Prof. Thos. E. Richards of Michigan Tech's mechanical engineering department is chairman of the exhibit committee, and he will be in charge of the booth at the Detroit show.

If Some One Has Found that lost article, they are doubtless searching among the classified ads for the owner. If you let yourself be known you have every chance of having the lost returned. Trust a classified ad to do its work.

NOTICE OF REGISTERED BRAND OR STAMP

Notice is hereby given that the Lied's Sanitary Milk Plant Inc. Dairy, having its principal place of business in Escanaba, County of Delta, State of Michigan, is engaged in the distribution and sale of milk and cream is using in the sale and delivery of same, bottles, cans, boxes and other containers; and that it has branded, stamped, engraved, impressed or otherwise produced upon its said bottles, cans, boxes and other containers the following names or devices:

Lied's Sanitary Milk Plant.
Lied's.
Consumers Milk Products.
Name of Creamery: Lied's Sanitary Milk Plant.

By W. C. LIED, Mgr.
3145-31-3 Thurs.

NOTICE OF MORTGAGE SALE

Default having been made in the conditions of that certain mortgage dated the 16th day of February, 1922, executed by Victor Oakman and Elisabeth Oakman, his wife, as mortgagors, to The Federal Land Bank of Saint Paul, a body corporate, of St. Paul, Minnesota, as mortgagee, filed for record in the office of the Register of Deeds of Delta County, Michigan, on the 9th day of March, 1922, recorded in Liber 22 of Mortgages on Pages 100-101 thereof,

NOTICE IS HEREBY GIVEN That said mortgage will be foreclosed, pursuant to power of sale, and the premises therein described as: North Half of the Northeast Quarter ($N\frac{1}{2}NE\frac{1}{4}$) of Section Twenty-six (26), Township Thirty-nine (39) North, Range Twenty-four (24) West, containing Eighty (80) acres, more or less, according to the Government survey thereof, excepting therefrom, however, a tract of land described as follows: Commencing at the northwest corner of said land and running from thence east 417.7 feet, thence south 209 feet, thence west 417.7 feet to the quarter line of said section, thence north on said quarter line 209 feet to the place of beginning; and still further excepting a certain piece of said land described as follows: Commencing at the southwest corner of said land and running from thence east 188 feet, thence north 188 feet, thence west 188 feet to the quarter line of said section, thence south on said quarter line 188 feet to place of beginning; said exceptions containing 3 acres; and still further excepting railroad right of way as located over and across said land, lying within said County and State, will be sold at public auction to the highest bidder for cash by the Sheriff of Delta County, at the front door of the Court House, in the City of Escanaba, in said County and State, on April 2, 1935, at two o'clock P. M. There is due and payable at the date of this notice upon the debt secured by said mortgage, the sum of $2308.06.

Dated December 29, 1934.

THE FEDERAL LAND BANK OF SAINT PAUL
Mortgagee

James C. Wood,
Attorney for the Mortgagee
Manistique, Michigan.
3003-3-12 Thurs.

BOSTON COPPERS

Kennecott	16.25
Utah Metal	2.25

MINNEAPOLIS GRAIN

Minneapolis, Feb. 13—Wheat, No. 1 northern, 1.08 5-8 to 1.10 5-8; No. 1 red durum, 1.00; May, 1.03 5-8; July, 98 7-8; September, 93¼.

Corn, No. 3 yellow, 87 to 87½.

Oats, No. 3 white, 54 5-8 to 56 5-8.

Flax, No. 1, 1.85½ to 1.94½.

Flour 15 cents higher. Carload lots, family patents, 7.25 to 7.45 a barrel in 98 pound cotton sacks. Shipments 45,557.

Bran, 26.0 to 27.00.

NOTICE OF REGISTERED BRAND OR STAMP

Notice is hereby given that the Delta Milk Producers Association Dairy, having its principal place of business in Escanaba, County of Delta, State of Michigan, is engaged in the distribution and sale of milk and cream, is using in the sale and delivery of same, bottles, cans, boxes and other containers; and that it has branded, stamped, engraved, impressed or otherwise produced upon its said bottles, cans, boxes and other containers the following names or devices:

"Delta Made."

Name of Creamery: Delta Milk Producers Association.

By A. E. SAVARD, Mgr.
3143-31—3 Thurs.

NOTICE OF REGISTERED BRAND OR STAMP

Notice is hereby given that the Escanaba Dairy, having its principal place of business in Escanaba, County of Delta, State of Michigan, is engaged in the distribution and sale of milk and cream, is using in the sale and delivery of same, bottles, cans, boxes and other containers; and that it has branded, stamped, engraved, impressed or otherwise produced upon its said bottles, cans, boxes and other containers the following names or devices:

Escanaba Dairy.

Name of Creamery: Escanaba Dairy.

By HENRY H. BATHKE
3144-31—3 Thurs.

SHELL GASOLINE
Get a tank full today at
De Grand Motor Co.

Classified Advertising

CLASSIFIED ADVERTISING RATE

Daily rate, consecutive insertions

Rate per line	Charge	Cash
One Time	.16	.12
Three Times	.14	.10
Six Times	.12	.08

WHEN AND WHERE TO PLACE WANT ADS

The Classified Advertising Department is situated at

600-602 LUDINGTON ST.

These offices are open to receive advertisements from 8 a. m. to 6 p. m., daily. All ads received up until 6 p. m. will appear in editions the following day.

PHONE YOUR CLASSIFIED AD TO 693

The ad taker will gladly assist you, if desired, so that the copy for your ad is prepared in such a manner as to bring the greatest results for you.

CLASSIFIED ADVERTISING INFORMATION

Errors in advertisements should be reported immediately. The Daily Press will not be responsible for more than one incorrect insertion.

All ads are restricted to their proper classification and to the regular Daily Press style of type. The publishers reserve the right to edit or reject any classified advertising copy.

Advertising ordered for irregular insertions take the one time rate. No ad is taken for less than a basis of three lines. Count six average words to the line. An average word contains six letters.

Accounts unpaid after 20 days will not be granted further credit.

Charged ads will be received by telephone, and if paid at the Daily Press office within six days from the first day of insertion cash rates will be allowed.

Ads ordered for three or six times and stopped before expiration will be charged for only the number of times the ad appeared and adjustment made at the rate earned.

The Daily Press makes an earnest effort to keep its advertising columns free of deceptive and dishonest announcements. Readers are requested to report unsatisfactory dealings with any advertiser in these columns.

FOR SALE

DRY HARDWOOD SLABS; flooring clippings; also high-grade coal. Phone 1695. C-269

FOR SALE—North 50 feet Lot 2, Block 18, Campbell's 2nd addition, 700 S. 15th St. For information call 2031 afternoons. 1500-290-6t

FOR FUEL OF ANY KIND call Ford's Fuel Yard. Phone 1188. C-20-1mo.

FOR SALE—Green hardwood. $5.50. Diamond Pole & Piling Co. Phone 1050. C-36

FOR SALE—Fresh frozen pond-net herring 5c pound, cheaper by 100 pounds. William Swaer, Garden. Phone 27-F5, Manistique. 9800-43-6t

FOR SALE CHEAP—Fumed oak dining set, like new, buffet, large table with four extra leaves, six chairs, and asbestos pad. Call 689. 3207-45-1t

FOR SALE—Ladies' coat, size 16, fur collar, cleaned, coat and lining in A-1 condition. 909 Third Ave. S. Phone 410. 3100-45-3t

Press Want Ads Cost Little, Accomplish Much.

WANTED

CHIMNEYS AND FURNACES cleaned. Expert work done. Wm. Champley, Phone 702. 2500-25-12t

WANTED—Work taking care of children day or night by an experienced girl. Call phone 702. 2600-8-6t

WANTED TO BUY—For cash, a good working horse. State weight, age and price. Leo Zawada, Schaffer, Mich. 3201-43-6t

WANTED TO RENT—Logging trailer, regardless of tire condition. Bob Raymond, Montgomery Ward, Tire Dept. 3206-44-3t

HEY KIDS! MAKE MONEY! Gather old newspapers and magazines. 100 lbs. newspapers 10c 100 lbs. magazines 15c. Saturdays 2-5, Woodenware Factory. 3211-45-1t

REWARD—Will pay $5.00 reward to any person who can give me information leading to the arrest of the party sending phony calls to Taxi Co. JERRY'S TAXI SERVICE. 3208-45-1t

WANTED—Woman afternoons and evenings for general housework. Write Box 3210, care of Daily Press. 3210-45-2t

FOR RENT

FOR RENT—Modern house, hot water furnace; also a four room apartment, furnished or unfurnished. Good location. 216 S. 5th St. 3209-45-1t

LOST AND FOUND

LOST—Brief case containing papers relating to old age pensions. Reward. Return to Fritz Frank, care of Probate Judge, Escanaba. G9690-45-3t

Both the East and West coasts are too highly conditioned by borrowed ideas to produce important art soon.
—Thomas H. Benton, famous painter.

I am convinced that it is the duty of all branches of industry to recognize more and more the importance, not only from the social standpoint, but in its own interests, of providing greater social security.
—Alfred P. Sloan, Jr., president General Motors.

Business and Professional Service

Crosley Radios and Refrigerators
Sales and Service
Free Demonstration
NANTELL ELECTRIC COMPANY
CROSLEY DEALER
Phone 843

Business and Professional Service

V. K. Blomstrom, Opt. D.
OPTOMETRIST
Glasses Fitted
Ocular exercises for the correction of cross eyes.
Hours, A. M.: 9 to 12
P. M.: 1:30 to 5
211 Hughitt Bldg. 1103 Lud. St.

New Low Bus Fares

One Way		RdTrip Fares
$1.30	to Iron Mountain	$1.95
$1.60	to Menominee	$2.20
$2.50	to Green Bay	$3.25

Gray Transportation Co.

Radio, Washer and Frigidaire
EXPERT SERVICE
"Give Us a Trial"
MAJOR UTILITIES CO.
1608 Lud. St. Phone 22

L&L Trucking Service
Phone 1713 511 Lud. St.
Daily Freight Service
to Menominee, Iron Mountain, Green Bay, Milwaukee, Chicago and all intermediate points.
Bonded Common Carriers operating under M. P. U. C. and P. S. C. W.

Office Hours: 10 to 12 a. m.; 2 to 4:30 p. m.; Evenings by Appointment
Saturdays 9 to 12 a. m.
Telephone 1812
Dr. Harry W. Long
Escanaba National Bank Bldg.
Escanaba, Michigan
Practice Limited to Eye, Ear, Nose and Throat

CASH FOR OLD GOLD
Crown, bridges, rings, watch cases out of date and unused jewelry. Cash in on what you have laying around now. If you can't come in yourself send it with someone, or send it by mail. Immediate payment is made in cash, all material is held for five days, if not satisfied we return the gold. Provo Sign Service, 611 Ludington St. Under Government license.

CALL
George's Radio Shop
George Kornetzke, Prop.
For Reliable Radio Service
Grunow Radios and Refrigerators
705 South 15th Telephone 705

Ice Skating Races Planned Here for Tonight

MEET DEPENDS ON GOOD RINK

Keen Competition Seen In First Program This Year

The first skating meet of the season will be conducted here this evening at the municipal rink when the outstanding skaters vie for honors in several divisions. The races will start at 7:30 and will be completed in one hour. The rink will not be used by other skaters until the race program is completed.

There will be races for boys 15 years and under, girls, 12 years and under, boys 16 and 17 years, senior boys and senior girls.

The race program is a preliminary event to a more elaborate program planned for Sunday afternoon. Close and thrilling contests are expected, particularly in the senior divisions.

Persons not entered in the race are requested not to get on the ice until the races are over and all persons without skates are advised not to go on the ice either before or after the races as the speedsters complain that impressions left by shoes cause sticky surfaces which invite spills and accidents.

The races, of course, will depend entirely on the ice conditions. The rink yesterday was not in good shape because of the heavy thaw but only slightly colder weather is needed to put the rink back in fast condition. If that weather prevails today, the races will be held as planned. If not, the program will be postponed.

The entire in senior girls division include Margaret Hogan, Vivian McMonagle and Violet Maves. The entries in the senior boys are Leo, Ray and Ralph Dube, Gene Hebert, Tommy Seymour, Bill Schmit, Harold Nygaard, Lionel Beaumier.

Girls, 12 years and under—Mildred Peterson, Dorothy Peterson, Pauline Stegath, Annette Anderson, Marie LaFave, Mary Lou Doty, Lorraine Engdahl, Edna May Heidenreich.

Boys, 15 and under—Bud Lippold, Joe Milkovich, Ray Kress, Ralph Sutherland, Leroy Erickson, Bill O'Connell, Francis Lequia, Robert Sjoberg, Herbert Wood, Lawrence Gerou, Jerome Boyileau, Edward and Gerald Anderson, Raymond Deno, John Luneberg, Frank Ryan, Willard Brunelle, Martin Sviland, Richard Thompson, Pat O'Connell, Donald Campbell, Richard Lequia, Louis Richards, Junior Perrin, Vernon Anderson, John Coplan.

Intermediate (boys, 16 and 17) —Clarence Olson, Tommy Seymour, Harlan Lippold, Harry Hebert, Ernest Deno, Francis Luneberg, John Hebert, Kenneth Gallagher, Clarence Olson, John Pennings, Jimmy McMonagle.

Temperature of birds ranges from 100 to 113 degrees. Circulation is so rapid and the food supply is burned so quickly that birds are forced to eat almost constantly to keep their small bodies supplied with fuel.

A theft-proof leather bag, which makes a noise like an automobile horn when held by a person who doesn't know how to hold it correctly, has been exhibited in London. The bag is intended for bank messenger use.

Escanaba Defeats Bark River, 53-8

The Escanaba junior high school basketball team defeated Bark River yesterday, 53 to 8. Wilson led the Juniors with 10 field goals and two free throws.

Junior High	FG	FT	PF
Wilson, f	10	2	1
Swanson, f	2	0	0
Benard, f	1	1	0
Eis, f-g	1	0	0
Abrahamson, g	3	0	2
Reynolds, g	0	0	1
Frederickson, g	2	0	1
Olson, g	0	0	0
Hanson, g	4	0	2
Cox, g	1	0	0
Anderson, g	0	0	0
Totals	25	3	7

Bark River	FG	FT	PF
Nelson	0	0	0
C. Van Enkevort	0	0	0
D. Van Enkevort	2	1	1
Olson	0	0	0
Bergman	1	0	0
H. Kliman	0	0	0
Konkel	0	0	4
Peterson	0	0	0
V. Kliman	0	0	1
Knauf	0	0	0
Totals	3	2	6

Score by periods:

Escanaba	16	19	4	14—53
Bark River	3	2	2	1—8

Referee: Dick Schram.

ROCK TO PLAY AT MANISTIQUE

Little Giants Seeking Tenth Win Out of Eleven Starts

Rock, Mich., Feb. 13—Rock high school cagers will meet another major foe this week when they engage Coach Oscar Wasberg's Manistique quint on the Schoolcrafter's floor Friday night. The Little Giants will be after their tenth victory in eleven starts this season, losing only to Escanaba earlier in the season.

The Manistique game has always been one of the high-lights of the local's season and all the games have been hard-fought affairs. For the first few games of the series, Manistique held the edge but the Little Giants won two of the last three games including last year's game. If the locals can win Friday's game, the series will stand four and three.

On the basis of play of the two teams this year, the Rock boys should be favored to win in view of their victories over Gladstone Newberry, Menominee, Manistique freshman college and others. Wasberg's crew, on the other hand, has no such imposing record, winning only two games from Cooks.

Despite the apparent advantage the locals have, Coach Weingartner considers this game as one of his hardest of the season. He points to the game with Manistique last year as an example that records mean nothing. A highly favored Rock team went to Manistique last year and was given one of their hardest tussles of the year by a Green and White team that was considered as being better than the present one. Weingartner advised the boys that the result of the game Friday will be the deciding factor of a winning or mediocre team this year.

An unusually large delegation of local fans will make the trip to Manistique. At least two of the school busses will be used and a third one may be used, if necessary.

BOWLING MEET OPENS MAR. 21

Entry Blanks for U. P. Tournament Being Distributed

Iron River— The twenty-eighth annual upper peninsula bowling tournament, to be held here from March 21 to April 14, inclusive, should be one of the largest and most successful staged by the Upper Peninsula Bowling association in several years, according to Howard J. McDonough, of this city, secretary-treasurer of the association.

In addition to the usual sources of tournament support, he said, large entries from Gogebic range cities and Eagle River, Wis., have been promised. This is the first year Eagle River is eligible for the tourney. At least eight or twelve teams from Negaunee, scene of the 1934 meet, are assured and heavy entries are expected from Iron Mountain, Marquette, Menominee, Norway and Escanaba.

Besides the out-of-town bowlers who will compete here, at least 16, and probably 20, Iron River teams will roll in the classic. The 1935 Iron River league is the largest in its history.

Blanks Mailed Out

Entry blanks are being mailed out to the bowling centers and will start returning soon. March 31 is the final day on which five-man teams may enter. Fees are $2 per man for singles, doubles and five-man teams.

The association this year is headed by Hilmer A. Solander, of this city, as president. The advisory committee includes H. Burt, Bessemer: C. J. Miron, Negaunee; Leo Godin, Menominee; Eugene Short, Marquette; Ora Manes, Iron Mountain; Charles Robinson, Iron River, and W. Vandeweghe, Gladstone.

Assisting the officers and committee in staging the tourney is a committee of Iron River business men including E. J. Lindwall, James Warmington, Charles Sleder, H. H. Frailing, Claude Jorgenson and Mayor Angelo.

Garden Cagers Win Over Hermansville

Garden, Feb. 13 (Special)—Garden defeated Hermansville in a hotly fought independent basketball game here tonight, 39 to 30. The half time score was 13 to 12 but Garden pulled away in the final half.

The game was clean, particularly by Garden who had only one foul called against them.

GARDEN	FG	FT	PF
Baker	2	2	0
Winters	3	1	0
Hennessey	1	2	0
B. Tatrow	5	0	1
R. Tatrow	1	1	0
Deloria	1	1	0
Lemke	2	0	0
Totals	16	7	1

HERMANSVILLE	FG	FT	PF
Pegararo	1	2	2
N. Machalk	4	2	3
Mayes	3	0	2
S. Skellenger	0	2	0
J. Machalk	4	0	3
Totals	12	6	10

Score by periods:

Garden	13	0	11	15—39
Hermansville	10	2	9	9—30

B. Farley, referee.

Ski Riders Being Picked For Olympics

Lake Placid, N. Y., Feb. 13 (AP)—With the 18-kilometer cross country run and the jumping events out of the way, the Satre Brothers—Ottar and Magnus—of the Salisbury, Conn., Outing club, tonight held the first two positions in the tryouts for places on the 1936 Olympic ski team on the basis of points scored.

Ottar Satre, who won the jump yesterday and ninth in the cross country test, had a point total of 451.9, or a margin of 22.3 points over Magnus.

The Salisburg skiers were trailed in the standing by Eddie Blood of Lake Placid, Warren Chivers of the Dartmouth Outing club and Rolf Monsen of the Lake Placid club Snobirds. Blood also is a member of the Snobirds.

Ideal temperature and weather conditions favored the racers today.

The American team will be picked late in April when the American Olympic Games ski committee meets.

Basketball Leagues Start Friday Night

The American and National Basketball league play under the ERA recreational program will get under way at the school gymnasiums Friday evening.

Six teams have been organized in each league as follows: American, Bevenocs, Kaysees, Blackhawks, Herring Chokers, Hoods, Merchants; National, Hawks, Punks, Tigers, Hawkeyes, Big Shots and Rum Dums.

The men's and women's badminton program was launched last evening, and women's basketball will be played tonight.

The men's basketball schedule follows:

Feb. 15—Junior High, Bevenocs vs. Kaysees; Hawks vs. Punks; Blackhawks vs. Herring Chokers; Tigers vs. Hawkeyes; Big Shots vs. Rum Dums; Hoods vs. Merchants.

Feb. 22—Senior High, Hawks vs. Hawkeyes; Herring Chokers vs. Bevenocs; Punks vs. Rum Dums; Knights of Columbus vs. Merchants; Tigers vs. Big Shots; Blackhawks vs. Hoods.

March 1—Senior High, Hawkeyes vs. Rum Dums; Merchants vs. Herring Chokers; Bevenocs vs. Blackhawks; Hawks vs. Tigers; Kaysees vs. Hoods; Punks vs. Big Shots.

March 8—Junior High, Hawks vs. Big Shots; Punks vs. Hawkeyes; Bevenocs vs. Hoods; K. C. vs. Herring Chokers; Tigers vs. Rum Dums; Blackhawks vs. Merchants.

March 15—Herring Chokers vs. Hoods; Hawkeyes vs. Big Shots; Bevenocs vs. Merchants; Hawks vs. Rum Dums; Kaysees vs. Blackhawks; Punks vs. Tigers.

ONEIDA INDIANS PLAY MUNISING

Redskins Have Reputation As First Class Cage Performers

Munising, Feb. 13—The Oneida Indians, full blooded redskins, from the Oneida reservation in Wisconsin, will play the Munising Trojans on the high school court tonight.

The redskins are one of the strongest aggregations now playing through northern Wisconsin and upper Michigan and boast of a number of victories from major teams in both states.

The Indians have made a good record during the season this year and the contest should prove to be real thrilling.

The Trojans also boast of a number of victories in the past few months. For the Trojans Dornbecker, center; Larson and Anderson at forward position and Depew and Blizel at guard. They also have Trembly and Malone for the reserves.

The lineup for the Indians will include: Lone Wolf and Tall Feather, forwards; Paleface and Wapoose, guards, and Chief Steffes at center.

A feature of the game will be an exhibition staged by Cardigan, master magician who claims to have staged similar exhibitions at the World's Fair in Chicago.

BOWLING NOTES

ARGONNE GARDENS

Kammier	189	202	180
Fitzharris	186	191	197
Van Enkevort	182	159	190
Peterson	176	173	179
Eckman	173	202	180
Total	906	927	926

Grand total—2759.

PERRIN'S

Kelly	164	164	164
Perrin	178	169	149
Benard	186	166	158
Moersch	182	148	151
Olmsted	164	191	141
Total	874	838	763

Grand total—2475.

CITY BOTTLING WORKS

O. Sedenquist	139	141	139
M. Bink	207	123	131
L. Andrews	160	167	198
F. Bink	126	173	187
N. Bink	167	137	197
Total	799	744	852

Grand total—2395.

WIGWAMS

Syverson	160	127	197
Erickson	191	140	179
Hewlette	163	153	165
Berry	159	193	171
Gander	214	161	167
Total	887	774	879

Grand total—2540.

Ski Riders After New Meet Record

Detroit, Feb. 13. (AP)—That most breath-taking of sports — ski jumping — will see the professionals trying to outride the amateurs at the Michigan State Ski club at Brighton, Mich., Sunday.

Walter Bietila, 18-year-old University of Michigan jumper, holds the record of 187 feet for the slide, but he may not hold it after Sunday. The previous record of 169 feet, set by Ted Zoberski of Ironwood a fortnight ago, was bettered no less than five times last Sunday.

Ted's 20-year-old brother, Stanley, made 173 and 175 feet, to be followed by Bietila, who like Stanley, is an amateur. He jumped 183 feet. Then Ted had his turn and soared 186 feet—and he had hardly landed and made his graceful turn before Bietila had again taken off to jump 187 feet.

Not to be outdone, the elder Zoberski and Henry Hall, professionals, then went up for exhibition jumps. Ted did 193 and 198 feet, falling each time. Next Sunday Henry and Clarence Hall and Zoberski will head a contingent of professional riders in an attack on the amateur ranks.

There will be an interstate ski tournament at Brighton, Feb. 24.

UPBAY CAGERS BATTLE GWINN

Keilmen Unimpressive in Practice Sessions This Week

Gladstone, Mich.—Coach Eldon Keil's Gladstone high school cagers will meet Gwinn here Friday evening in the next to the last home game of the current season.

Top-most in the minds of members of the local quintet will be a desire to eliminate the memory of a 29 to 18 beating inflicted last year at the hands of the team that later captured the Class C title.

However, while Gwinn has not looked overly impressive this season, the local mentor is rather pessimistic about chances of victory. The team has performed raggedly in workouts during the week and appear to be in a slump. Whether they will snap out of it before Friday evening is a question.

Coach Keil indicated that he will use the same starting lineup as has featured most of the games this season: namely, Fisher and McIntyre, forwards; Swan, center; Wilbee and Miller, guards.

Mather High School To Play At Baraga

Munising, Feb. 13—The Mather high school quintet will travel to Marquette where they will play the Baraga Parochial team in the Sidney Adams gym tonight. After three victories in the last two weeks the Matherites have but three games to play, not including the Baraga game. They are: Graveraet, Marquette, here on February 21; Negaunee, there February 22, and Sault Ste. Marie, there, on March 1.

In the last two weeks Munising has won games from John D. Pierce, (Marquette); Rapid River and Newberry, all by large margins, making 6 games won out of 9 played.

On December 13, 1934, Munising trounced Baraga here with a score of 54 to 8 so Coach Peterson expects an easy victory there.

The starting lineup will be as follows: G. Anderson at center; H. Anderson, "star forward" and Seglund at forward positions, and Gamelin and Maki at guard.

Now read the Classified page.

YOST PREDICTS LITTLE CHANGE

No Major Revision for Football Code, Says "Hurry Up"

BY WILLIAM H. MYLANDER
(Associated Press Staff Writer)

Washington, Feb. 13 (AP)—Fielding H. Yost, Michigan's old "Hurry-Up," used a capitol corridor and a none too hefty reporter today to illustrate graphically his statement that "there won't be any" major change in football rules this year.

The athletic director of the University of Michigan, whose low drawl belies his nickname, stopped over to sight-see in Washington enroute to a meeting of the rules committee in New Jersey.

"There won't be any major rule changes," he told a newspaperman who interrupted his inspection of a portrait of Lincoln outside the senate floor.

"I do think something will be done about referees blowing their whistles just as a ball-carrier is about to make a lateral pass. They probably will clarify that rule so that a man can make a lateral pass as he's tackled."

Only Nag Uses It

Here Yost grasped the reporter around the hips to illustrate that the ball carrier was free to toss a lateral. Spectators gasped with surprise, and some looked uneasy.

The grizzled coach, whose point-a-minute teams have made history, was asked if colleges would adopt the professional rule permitting forward passes from anywhere behind the line of scrimmage.

"I don't think so," he said. "I've talked to Newman and Friedman about it and they never take advantage of it."

Newman and Friedman are former Michigan stars who have entered pro football.

"So far as I can learn, the only professional player who uses it is Broncho Nagurski," he added. "He's so big that he can fake a line buck and then just as he gets to the scrimmage line straighten up and throw a pass over the heads of the other players.'

Here Yost tucked an imaginary ball under his arms, bent forward, and dashed toward a senate door, straightening up to throw an equally imaginary pass.

After the demonstration he walked down the hall to get a look at the robed justices of the supreme court as they marched to their daily session.

"Are they ever going to hand down that gold decision?" Yost inquired.

Pioneers Lose To Aces B Team In Ping Pong Meet

The second team of the Escanaba Aces defeated the Pioneers in a ping pong tournament, 15 to 10. The scores are as follows:

Escanaba Aces Team 2 — Pioneers

Round One

J. Gray 15, P. Fitzharris 21.
B. Coan 21, J. Reynolds 16.
C. Groleau 19, G. Lewis 21.
J. McCarthy 21, W. Harwood 15.
M. Lewis 21, S. Abrahamson 17.

Round Two

C. Groleau 21, J. Reynolds 18.
J. McCarthy 20, G. Lewis 22.
M. Lewis 21, W .Harwood 15.
S. Gray 21, S. Abrahamson 8.
B. Coan 19, P. Fitzharris 21.

Round Three

J. Gray 21, G. Lewis 11.
C. Groleau 21, W. Harwood 19.
B. Coan 21, S. Abrahamson 14.
J. McCarthy 8, P. Fitzharris 21.
M. Lewis 21, J. Reynolds 23.

Round Four

B. Coan 21, W. Harwood 15.
J. McCarthy 21, S. Abrahamson 9.
C. Groleau 11, P. Fitzharris 21.
S. Gray 21, J. Reynolds 15.
M. Lewis 22, G. Lewis 24.

Round Five

C. Groleau 21, S. Abrahamson 13.
M. Lewis 9, P. Fitzharris 21.
S. McCarthy 18, J. Reynolds 21.
B. Coan 21, G. Lewis 9.
S. Gray 21, W. Harwood 15.
Total Aces 15; Pioneers 10.

Buy, Sell or Rent through the Classified ads.

"SEZ ME" by Ken Gunderman

The extent to which professional boxing has fallen was demonstrated last week in Detroit when a prelim fighter, Lefty Gwynne of Toronto, knocked out an opponent who gave his name as Bruce Simons of Cleveland. It later developed, however, that the defeated fighter was not the "real" Bruce Simons and the latter quickly made an appeal to rectify a great mistake. Now the "real" Bruce Simons has been signed to oppose Gwynne to redeem his name in Detroit. Whether the whole thing was faked for ballyhoo purposes or whether the manager of the pseudo Bruce Simons ran in a ringer in the first match is not exactly clear but, nevertheless, the gullible public is once more the victim of a cheap fraud.

—o—

Paul Bietila, Ishpeming youthful ski jump champion, has been cutting a wide figure in ski contests this winter. The Ishpeming rider has been winning important events all over the middle-west. His most recent achievement was scored in the mid-west Olympic trials at Red Wing, Minnesota, when he leaped 158 feet to lead all entrants. His best effort was 14 feet better than the best jump of Harry Trigilis of Chicago who won the Class A event. Bietila is only 16 years old. Paul Bieila and others of his famous brothers will probably be seen in the annual upper peninsula ski jump contests at Ishpeming on February 22.

—o—

While weather conditions now are anything but conducive to ice skating, the first ice skating races of the season will be held at the local rink tonight, if possible. If the ice is mushy, however, there will be no races, the sponsors have announced. Races are planned for junior boys over a 220 yard route, for junior boys for the same distance, 220 and 440 yard races for senior boys, and 220 and 440 yard races for senior girls. Entries already received indicate keen competition in all events. A more elaborate program is contemplated for Sunday afternon when a half mile contest also will be presented in addition to the shorter distances. Tonight's events are scheduled as 'rial races to give the skaters an opptrtunity to perform in competition and also to eliminate some of the slowest contenders.

—o—

The Escanaba-Iron Mountain ping pong rivalry is ging to be revived this winter. Negotiations are now under way in an attempt to settle supremacy. Last year the Escanaba ping pongers defeated Iron Mountain here but in turn accepted a trimming at Iron Mountain. Those Iron Mountain masters of the celluloid pill have challenged again. There is also some agitation for a broad city ping pong tournament and it is likely something will develop along this line Considerably more boys are playing the game this year here than in previous years and some of the newcomers have shown enough ability to press the veterans closely.

SPARTANS WIN OVER KENTUCKY

Michigan State Captures Nip and Tuck Fray, 32 to 26

East Lansing, Mich., Feb. 13 (AP)—Michigan State closed its basketball season on the home court tonight with a spectacular 32 to 26 victory over Kentucky university.

The Kentucky five, rated as one of the strongest teams in the middle west played a brand of ball that thrilled four thousand spectators from start to finish, but it was a stocky little Michigan State guard, Bob Herrick, who supplied the individual brilliance and scoring punch which saved State from defeat in the closing minutes of the game.

The Spartans had a 16 to 14 lead at half time, but in the second half Kentucky cut loose with a sparkling offensive drive and within a few minutes of the close the nip-and-tuck battle found the clubs tied at 22 all.

Led by the sharpshooting Herrick, State broke the tie.

Herrick scored six field goals and two free throws for 14 points while Kentucky was spending its defensive strength watching State's lanky center, Arnold Van Fassen. In previous contests, Michigan State's center had been the big scoring factor, and the Kentuckians came here tonight apparently primed to keep him in check.

Leroy Edwards, Kentucky center, led both teams in scoring when he netted 16 points. He scored five times from the floor and six times from the free throw line.

Mich. State (32)	FG	FT	TP
Garlock, f	1	3	5
Reck, f	0	0	0
Rogers, f	2	1	5
Van Fassen, c	0	2	2
Rouse, g	3	0	6
Herrick, g	6	2	14
Totals	12	8	32

Kentucky (26)	FG	FT	TP
Tucker, f	1	1	3
Lawrence, f	1	0	2
Edwards, c	5	6	16
Anderson, g	0	0	0
Ellington, g	0	0	0
Donahue, g	2	1	5
Totals	9	8	26

Referee—Kerns (De Paul). Umpire—Rich (Columbia).

Score at half: Michigan State 16; Kentucky 14.

Personal fouls—Mich. State: Garlock (3), Reck, Rogers, Van Fassen (3), Rouse, Herrick (2); Kentucky: Tucker (3), Lawrence, Edwards (2), Anderson, Ellington, Donahue (2).

Missed fouls—Michigan State: Garlock (2), Rogers, Rouse, Terrick, Kentucky: Tucker, Edwards (5).

:-: Newberry News :-:

Three Contests In Spring Election

Newberry, Feb. 13—Three contests will feature the primary election to be held on March 4, more than one candidate filing for the offices of supervisor, clerk and highway commissioner. Leonard Peterson, present supervisor, will be opposed by Thomas Craig. Earl Pell, present clerk, is not running this year and Arthur Potvin and Elmer Johnson are asking a place on the ballot. Napoleon Perry, highway commissioner for several years, has two opponents, Peter Erickson and Ed. McDonald. Mrs. Mary Labroom, treasurer, is asking re-election and has no opposition nor have the candidates for justice of the peace. Fred Becks is asking re-election for the full term and V. A. Kaurimaki wishes to fill a vacancy of three years. Ed. Johnson is a candidate for the board of review. The dead line for filing of petitions was February 11.

WOMAN'S CLUB TO MEET

China from the viewpoint of an American was the subject of an unusually interesting talk by Alton Gormely before the local Business and Professional Woman's club on Tuesday night. Mr. Gormely is on the staff of a flash light company with factories in China and has lived there several years. His talk was of intense interest. J. P. Rahilly, member of the state conservation commission, talked on work of his department. The Tahquamenon Falls park received considerable attention from the speaker, who stated that he believed that the setting aside of a large area of land about the falls was certainly on the slate eventually and may be obtained soon. Miss Esther Ojala reviewed the book, "Life Begins at 40," by Walter Pitkin. Her review was greatly enjoyed. A quartet comprised of Mrs. Weber, Mrs. Hempkins, Miss Banfield and Miss Stephens with Miss Fretz at the piano was much enjoyed. Miss Anna Hall was the program chairman and Miss Esther Johnson had charge of the dinner.

Miss Bertha Swanson will have charge of the next meeting on February 26 when a social program will be given. Miss Margaret Barber reported that William J. Norton, executive secretary for the Michigan Children's Fund, will be the club speaker on March 20.

CHANGES PLEA

Harry Mosher who was arrested by conservation officials on February 8 when venison was found near his shack north of McMillan and who had demanded a jury trial, changed his plea to guilty on Tuesday and was given a 30 day suspended sentence upon the payment of costs. The two deer, a buck and a fawn, were confiscated and will be turned over to needy families. Mosher's gun was confiscated.

OFFICERS RE-ELECTED

Mrs. E. H. Campbell was re-elected chairman of the Luce County Health Organization at the meeting on Tuesday. Mrs. D. N. McLeod is again vice chairman; Mrs. E. E. Shaw, secretary, and Mrs. Westin, treasurer. Following the election Dr. C. D. Hart, head of the new health district, gave an informal talk on the work the district hopes to be able to do. Tea was served. Besides Dr. Hart, Miss Veen Huis, nurse of the district, and Mrs. Mary Chamberlain, school commissioner, were guests.

ECONOMY IS ONLY ONE OF THE REASONS WHY YOU'LL LIKE BRIGADIER

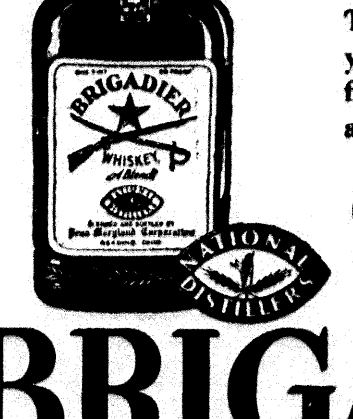

The "inside story" will show you that its round, mellow flavor will please you as much as its easy-on-the-pocket price.

70¢ for No. 1083—Pints
$1.00 for No. 1082—Fifths

BRIGADIER

PENN-MARYLAND CORPORATION, A Division of National Distillers
Executive Offices: New York, N. Y.

SALESMAN SAM — By Small

Ice Skating Races Planned Here for Tonight

MEET DEPENDS ON GOOD RINK

Keen Competition Seen In First Program This Year

The first skating meet of the season will be conducted here this evening at the municipal rink when the outstanding skaters vie for honors in several divisions. The races will start at 7:30 and will be completed in one hour. The rink will not be used by other skaters until the race program is completed.

There will be races for boys 15 years and under, girls, 12 years and under, boys 16 and 17 years, senior boys and senior girls.

The race program is a preliminary event to a more elaborate program planned for Sunday afternoon. Close and thrilling contests are expected, particularly in the senior divisions.

Persons not entered in the race are requested not to get on the ice until the races are over and all persons without skates are advised not to go on the ice either before or after the races as the speedsters complain that impressions left by shoes cause sticky surfaces which invite spills and accidents.

The races, of course, will depend entirely on the ice conditions. The rink yesterday was not in good shape because of the heavy thaw but only slightly colder weather is needed to put the rink back in fast condition. If that weather prevails today, the races will be held as planned. If not, the program will be postponed.

The entire in senior girls division include Margaret Hogan, Vivian McMonagle and Violet Maves. The entries in the senior boys are Leo, Ray and Ralph Dube, Gene Hebert, Tommy Seymour, Bill Schmit, Harold Nygaard, Lionel Beaumier.

Girls, 12 years and under—Mildred Peterson, Dorothy Peterson, Pauline Stegath, Annette Anderson, Marie LaFave, Mary Lou Doty, Lorraine Engdahl, Edna May Heidenreich.

Boys, 15 and under—Bud Lippold, Joe Milkovich, Ray Kress, Ralph Sutherland, Leroy Erickson, Bill O'Connell, Francis Lequia, Robert Sjoberg, Herbert Wood, Lawrence Gerou, Jerome Boyileau, Edward and Gerald Anderson, Raymond Deno, John Luneberg, Frank Ryan, Willard Brunelle, Martin Sylland, Richard Thompson, Pat O'Connell, Donald Campbell, Richard Lequia, Louis Richards, Junior Perrin, Vernon Anderson, John Coplan.

Intermediate (boys, 16 and 17)—Clarence Olson, Tommy Seymour, Harlan Lippold, Harry Hebert, Ernest Deno, Francis Luneberg, John Hebert, Kenneth Gallagher, Clarence Olson, John Pennings, Jimmy McMonagle.

Temperature of birds ranges from 100 to 113 degrees. Circulation is so rapid and the food supply is burned so quickly that birds are forced to eat almost constantly to keep their small bodies supplied with fuel.

A theft-proof leather bag, which makes a noise like an automobile horn when held by a person who doesn't know how to hold it correctly, has been exhibited in London. The bag is intended for bank messenger use.

Escanaba Defeats Bark River, 53-8

The Escanaba junior high school basketball team defeated Bark River yesterday, 53 to 8. Wilson led the Juniors with 10 field goals and two free throws.

Junior High	FG	FT	PF
Wilson, f	10	2	1
Swanson, f	2	0	0
Benard, f	1	1	0
Eis, f-g	1	0	0
Abrahamson, g	3	0	2
Reynolds, g	1	0	1
Frederickson, g	2	0	1
Olson, g	0	0	0
Hanson, g	4	0	2
Cox, g	1	0	0
Anderson, g	0	0	0
Totals	25	3	7

Bark River	FG	FT	PF
Nelson	0	0	0
C. Van Enkevort	0	0	0
D. Van Enkevort	2	1	1
Olson	0	0	0
Bergman	1	0	0
H. Kliman	0	0	0
Konkel	0	0	4
Peterson	0	0	0
V. Kliman	0	1	1
Knauf	0	0	0
Totals	3	2	6

Score by periods:

Escanaba	16	19	4	14—53
Bark River	3	2	2	1— 8

Referee: Dick Schram.

ROCK TO PLAY AT MANISTIQUE

Little Giants Seeking Tenth Win Out of Eleven Starts

Rock, Mich., Feb. 13—Rock high school cagers will meet another major foe this week when they engage Coach Oscar Wassberg's Manistique quint on the Schoolcrafter's floor Friday night. The Little Giants will be after their tenth victory in eleven starts this season, losing only to Escanaba earlier in the season.

The Manistique game has always been one of the high-lights of the local's season and all the games have been hard-fought affairs. For the first few games of the series, Manistique held the edge but the Little Giants won two of the last three games including last year's game. If the locals can win Friday's game, the series will stand four and three.

On the basis of play of the two teams this year, the Rock boys should be favored to win in view of their victories over Gladstone, Newberry, Menominee, Manistique freshman college and others. Wassberg's crew, on the other hand, has no such imposing record, winning only two games from Cooks.

Despite the apparent advantage the locals have, Coach Weingartner considers this game as one of his hardest of the season. He points to the game with Manistique last year as an example that records mean nothing. A highly favored Rock team went to Manistique last year and was given one of their hardest tussles of the year by a Green and White team that was considered as being better than the present one. Weingartner advised the boys that the result of the game Friday will be the deciding factor of a winning or mediocre team this year.

An unusually large delegation of local fans will make the trip to Manistique. At least two of the school busses will be used and a third one may be used, if necessary.

BOWLING MEET OPENS MAR. 21

Entry Blanks for U. P. Tournament Being Distributed

Iron River—The twenty-eighth annual upper peninsula bowling tournament, to be held here from March 21 to April 14, inclusive, should be one of the largest and most successful staged by the Upper Peninsula Bowling association in several years, according to Howard J. McDonough, of this city, secretary-treasurer of the association.

In addition to the usual sources of tournament support, he said, large entries from Gogebic range cities and Eagle River, Wis., have been promised. This is the first year Eagle River is eligible for the tourney. At least eight or twelve teams from Negaunee, scene of the 1934 meet, are assured and heavy entries are expected from Iron Mountain, Marquette, Menominee, Norway and Escanaba.

Besides the out-of-town bowlers who will compete here, at least 16, and probably 20, Iron River teams will roll in the classic. The 1935 Iron River league is the largest in its history.

Blanks Mailed Out

Entry blanks are being mailed out to the bowling centers and will start returning soon. March 31 is the final day on which five-man teams may enter. Fees are $2 per man for singles, doubles and five-man teams.

The association this year is headed by Hilmer A. Solander, of this city, as president. The advisory committee includes H. Burt, Bessemer; C. J. Miron, Negaunee; Leo Godin, Menominee; Eugene Short, Marquette; Ora Manes, Iron Mountain; Charles Robinson, Iron River, and W. Vandeweghe, Gladstone.

Assisting the officers and committee in staging the tourney is a committee of Iron River business men including E. J. Lindwall, James Warmington, Charles Sleder, H. H. Frailing, Claude Jorgenson and Mayor Angelo.

Garden Cagers Win Over Hermansville

Garden, Feb. 13 (Special)—Garden defeated Hermansville in a hotly fought independent basketball game here tonight, 39 to 30. The half time score was 13 to 12 but Garden pulled away in the final half.

The game was clean, particularly by Garden who had only one foul called against them.

GARDEN	FG	FT	PF
Baker	2	2	0
Winters	3	1	0
Hennessey	1	2	0
B. Tatrow	5	0	1
R. Tatrow	2	1	0
Deloria	1	1	0
Lemke	2	0	0
Totals	16	7	1

HERMANSVILLE	FG	FT	PF
Pegararo	4	2	2
N. Machaik	4	3	2
Mayes	3	0	2
S. Skellenger	0	1	3
J. Machaik	1	0	1
Totals	12	6	10

Score by periods:

Garden	13	0	11	15—39
Hermansville	10	2	9	9—30

B. Farley, referee.

Ski Riders Being Picked For Olympics

Lake Placid, N. Y., Feb. 13 (AP)—With the 18-kilometer cross country run and the jumping events out of the way, the Satre Brothers—Ottar and Magnus—of the Salisbury, Conn., Outing club, tonight held the first two positions in the tryouts for places on the 1936 Olympic ski team on the basis of points scored.

Ottar Satre, who won the jump yesterday and ninth in the cross country test, had a point total of 451.9, or a margin of 22.3 points over Magnus.

The Salisburg skiers were trailed in the standing by Eddie Blood of Lake Placid, Warren Chivers of the Dartmouth Outing club and Rolf Monsen of the Lake Placid club Snobirds. Blood also is a member of the Snobirds.

Ideal temperature and weather conditions favored the racers today.

The American team will be picked late in April when the American Olympic Games ski committee meets.

Basketball Leagues Start Friday Night

The American and National Basketball league play under the ERA recreational program will get under way at the school gymnasiums Friday evening.

Six teams have been organized in each league as follows: American, Bevenocs, Kaysees, Blackhawks, Herring Chokers, Hoods, Merchants; National, Hawks, Punks, Tigers, Hawkeyes, Big Shots and Rum Dums.

The men's and women's badminton program was launched last evening, and women's basketball will be played tonight.

The men's basketball schedule follows:

Feb. 15—Junior High, Bevenocs vs. Kaysees; Hawks vs. Punks; Blackhawks vs. Herring Chokers; Tigers vs. Hawkeyes; Big Shots vs. Rum Dums; Hoods vs. Merchants.

Feb. 22—Senior High, Hawks vs. Hawkeyes; Herring Chokers vs. Bevenocs; Punks vs. Rum Dums; Knights of Columbus vs. Merchants; Tigers vs. Big Shots; Blackhawks vs. Hoods.

March 1—Senior High, Hawkeyes vs. Rum Dums; Merchants vs. Herring Chokers; Bevenocs vs. Blackhawks; Hawks vs. Tigers; Kaysees vs. Hoods; Punks vs. Big Shots.

March 8—Junior High, Hawks vs. Big Shots; Punks vs. Hawkeyes; Bevenocs vs. Hoods; K. C. vs. Herring Chokers; Tigers vs. Rum Dums; Blackhawks vs. Merchants.

March 15—Herring Chokers vs. Hoods; Hawkeyes vs. Big Shots; Bevenocs vs. Merchants; Hawks vs. Rum Dums; Kaysees vs. Blackhawks; Punks vs. Tigers.

ONEIDA INDIANS PLAY MUNISING

Redskins Have Reputation As First Class Cage Performers

Munising, Feb. 13—The Oneida Indians, full blooded redskins, from the Oneida reservation in Wisconsin, will play the Munising Trojans on the high school court tonight.

The redskins are one of the strongest aggregations now playing through northern Wisconsin and upper Michigan and boast of a number of victories from major teams in both states.

The Indians have made a good record during the season this year and the contest should prove to be real thrilling.

The Trojans also boast of a number of victories in the past few months. For the Trojans Dornbecker, center; Larson and Anderson at forward positions and Depew and Blizel at guard. They also have Trombly and Malone for the reserves.

The lineup for the Indians will include: Lone Wolf and Tall Feather, forwards; Paleface and Wapoose, guards, and Chief Steffes at center.

A feature of the game will be an exhibition staged by Cardigan, master magician who claims to have staged similar exhibitions at the World's Fair in Chicago.

BOWLING NOTES

ARGONNE GARDENS

Kammier	189	202	180
Fitzharris	186	191	197
Van Enkevort	182	159	190
Peterson	176	173	179
Eckman	173	202	180
Total	906	927	926

Grand total—2759.

PERRIN'S

Kelly	164	164	164
Perrin	178	169	149
Benard	186	166	158
Moersch	182	148	151
Olmsted	164	191	141
Total	874	838	763

Grand total—2475.

CITY BOTTLING WORKS

O. Sedenquist	139	144	139
M. Bink	207	123	131
J. Andrews	160	167	198
F. Bink	126	173	187
N. Bink	167	137	197
Total	799	744	852

Grand total—2395.

WIGWAMS

Syverson	160	127	197
Erickson	191	140	179
Hewlette	163	153	165
Berry	159	193	171
Gander	214	161	167
Total	887	774	879

Grand total—2540.

Ski Riders After New Meet Record

Detroit, Feb. 13. (AP)—That most breath-taking of sports — ski jumping — will see the professionals trying to outride the amateurs at the Michigan State Ski club at Brighton, Mich., Sunday.

Walter Bietila, 18-year-old University of Michigan jumper, holds the record of 187 feet for the slide, but he may not hold it after Sunday. The previous record of 169 feet, set by Ted Zoberski of Ironwood a fortnight ago, was bettered no less than five times last Sunday.

Ted's 20-year-old brother, Stanley, made 173 and 175 feet, to be followed by Bietila, who like Stanley, is an amateur. He jumped 183 feet. Then Ted had his turn and soared 186 feet—and he had hardly landed and made his graceful turn before Bietila had again taken off to jump 187 feet.

Not to be outdone, the elder Zoberski and Henry Hall, professionals, then went up for exhibition jumps. Ted did 193 and 198 feet, falling each time. Next Sunday Henry and Clarence Hall and Zoberski will head a contingent of professional riders in an attack on the amateur ranks.

There will be an interstate ski tournament at Brighton, Feb. 24.

UPBAY CAGERS BATTLE GWINN

Keilmen Unimpressive in Practice Sessions This Week

Gladstone, Mich.—Coach Eldon Keil's Gladstone high school cagers will meet Gwinn here Friday evening in the next to the last home game of the current season.

Top-most in the minds of members of the local quintet will be a desire to eliminate the memory of a 29 to 18 beating inflicted last year at the hands of the team that later captured the Class C title.

However, while Gwinn has not looked overly impressive this season, the local mentor is rather pessimistic about chances of victory. The team has performed raggedly in workouts during the week and appear to be in a slump. Whether they will snap out of it before Friday evening is a question.

Coach Keil indicated that he will use the same starting lineup as has featured most of the games this season: namely, Fisher and McIntyre, forwards; Swan, center; Wilbee and Miller, guards.

Mather High School To Play At Baraga

Munising, Feb. 13—The Mather high school quintet will travel to Marquette where they will play the Baraga Parochial team in the Sidney Adams gym tonight. After three victories in the last two weeks the Matherites have but three games to play, not including the Baraga game. They are: Graveraet, Marquette, here on February 21; Negaunee, there, February 22, and Sault Ste. Marie, there, on March 1.

In the last two weeks Munising has won games from John D. Pierce, (Marquette); Rapid River and Newberry, all by large margins, making 6 games won out of 9 played.

On December 13, 1934, Munising trounced Baraga here with a score of 54 to 8 so Coach Peterson expects an easy victory there.

The starting lineup will be as follows: G. Anderson at center; H. Anderson, "star forward" and Seglund at forward positions, and Gamelin and Maki at guard.

Now read the Classified page.

YOST PREDICTS LITTLE CHANGE

No Major Revision for Football Code, Says "Hurry Up"

BY WILLIAM H. MYLANDER
(Associated Press Staff Writer)

Washington, Feb. 13 (AP)—Fielding H. Yost, Michigan's old "Hurry-Up," used a capitol corridor and a none too hefty reporter today to illustrate graphically his statement that "there won't be any" major change in football rules this year.

The athletic director of the University of Michigan, whose low drawl belies his nickname, stopped over to sight-see in Washington enroute to a meeting of the rules committee in New Jersey.

"There won't be any major rule changes," he told a newspaperman who interrupted his inspection of a portrait of Lincoln outside the senate floor.

"I do think something will be done about referees blowing their whistles just as a ball-carrier is about to make a lateral pass. They probably will clarify that rule so that a man can make a lateral pass as he's tackled."

Only Nag Uses It

Here Yost grasped the reporter around the hips to illustrate that the ball carrier was free to toss a lateral. Spectators gasped with surprise, and some looked uneasy.

The grizzled coach, whose point-a-minute teams have made history, was asked if colleges would adopt the professional rule permitting forward passes from anywhere behind the line of scrimmage.

"I don't think so," he said. "I've talked to Newman and Friedman about it and they never take advantage of it."

Newman and Friedman are former Michigan stars who have entered pro football.

"So far as I can learn, the only professional player who uses it is Broncho Nagurski," he added. "He's so big that he can fake a line buck and then just as he gets to the scrimmage line straighten up and throw a pass over the heads of the other players."

Here Yost tucked an imaginary ball under his arms, bent forward, and dashed toward a senate door, straightening up to throw an equally imaginary pass.

After the demonstration he walked down the hall to get a look at the robed justices of the supreme court as they marched to their daily session.

"Are they ever going to hand down that gold decision?" Yost inquired.

Pioneers Lose To Aces B Team In Ping Pong Meet

The second team of the Escanaba Aces defeated the Pioneers in a ping pong tournament, 15 to 10. The scores are as follows:

Escanaba Aces Team 2 — **Pioneers**

Round One

J. Gray 15, P. Fitzharris 21.
B. Coan 21, J. Reynolds 16.
C. Groleau 19, G. Lewis 21.
J. McCarthy 21, W. Harwood 15.
M. Lewis 21, S. Abrahamson 17.

Round Two

C. Groleau 21, J. Reynolds 18.
J. McCarthy 20, G. Lewis 22.
M. Lewis 21, W. Harwood 15.
S. Gray 21, S. Abrahamson 8.
B. Coan 19, P. Fitzharris 21.

Round Three

J. Gray 21, G. Lewis 11.
C. Groleau 21, W. Harwood 19.
B. Coan 21, S. Abrahamson 14.
J. McCarthy 8, P. Fitzharris 21.
M. Lewis 21, J. Reynolds 23.

Round Four

B. Coan 21, W. Harwood 15.
J. McCarthy 21, S. Abrahamson 9.
C. Groleau 11, P. Fitzharris 21.
S. Gray 21, J. Reynolds 15.
M. Lewis 22, G. Lewis 24.

Round Five

C. Groleau 21, S. Abrahamson 13.
M. Lewis 9, P. Fitzharris 21.
S. McCarthy 18, J. Reynolds 21.
B. Coan 21, G. Lewis 9.
S. Gray 21, W. Harwood 15.
Total Aces 15; Pioneers 10.

Buy, Sell or Rent through the Classified ads.

"SEZ ME"
by Ken Gunderman

The extent to which professional boxing has fallen was demonstrated last week in Detroit when a prelim fighter, Lefty Gwynne of Toronto, knocked out an opponent who gave his name as Bruce Simons of Cleveland. It later developed, however, that the defeated fighter was not the "real" Bruce Simons and the latter quickly made an appeal to rectify a great mistake. Now the "real" Bruce Simons has been signed to oppose Gwynne to redeem his name in Detroit. Whether the whole thing was faked for ballyhoo purposes or whether the manager of the pseudo Bruce Simons ran in a ringer in the first match is not exactly clear but, nevertheless, the gullible public is once more the victim of a cheap fraud.

—o—

Paul Bietila, Ishpeming youthful ski jump champion, has been cutting a wide figure in ski contests this winter. The Ishpeming rider has been winning important events all over the middle-west. His most recent achievement was scored in the mid-west Olympic trials at Red Wing, Minnesota, when he leaped 158 feet to lead all entrants. His best effort was 14 feet better than the best jump of Harry Trigilis of Chicago who won the Class A event. Bietila is only 16 years old. Paul Bieila and others of his famous brothers will probably be seen in the annual upper peninsula ski jump contests at Ishpeming on February 22.

—o—

While weather conditions now are anything but conducive to ice skating, the first ice skating races of the season will be held at the local rink tonight, if possible. If the ice is mushy, however, there will be no races, the sponsors have announced. Races are planned for junior boys over a 220 yard route, for junior boys for the same distance, 220 and 440 yard races for senior boys, and 220 and 440 yard races for senior girls. Entries already received indicate keen competition in all events. A more elaborate program is contemplated for Sunday afternon when a half mile contest also will be presented in addition to the shorter distances. Tonight's events are scheduled as trial races to give the skaters an opptrtunity to perform in competition and also to eliminate some of the slowest contenders.

—o—

The Escanaba-Iron Mountain ping pong rivalry is ging to be revived this winter. Negotiations are now under way in an attempt to settle supremacy. Last year the Escanaba ping pongers defeated Iron Mountain here but in turn accepted a trimming at Iron Mountain. Those Iron Mountain masters of the celluloid pill have challenged again. There is also some agitation for a broad city ping pong tournament and it is likely something will develop along this line Considerably more boys are playing the game this year here than in previous years and some of the newcomers have shown enough ability to press the veterans closely.

SPARTANS WIN OVER KENTUCKY

Michigan State Captures Nip and Tuck Fray, 32 to 26

East Lansing, Mich., Feb. 13 (AP)—Michigan State closed its basketball season on the home court tonight with a spectacular 32 to 26 victory over Kentucky university.

The Kentucky five, rated as one of the strongest teams in the middle west played a brand of ball that thrilled four thousand spectators from start to finish, but it was a stocky little Michigan State guard, Bob Herrick, who supplied the individual brilliance and scoring punch which saved State from defeat in the closing minutes of the game.

The Spartans had a 16 to 14 lead at half time, but in the second half Kentucky cut loose with a sparkling offensive drive and within a few minutes of the close the nip-and-tuck battle found the clubs tied at 22 all.

Led by the sharpshooting Herrick, State broke the tie.

Herrick scored six field goals and two free throws for 14 points while Kentucky was spending its defensive strength watching State's lanky center, Arnold Van Fassen. In previous contests, Michigan State's center had been the big scoring factor, and the Kentuckians came here tonight apparently primed to keep him in check.

Leroy Edwards, Kentucky center, led both teams in scoring when he netted 16 points. He scored five times from the floor and six times from the free throw line.

Mich. State (32)	FG	FT	TP
Garlock, f	1	3	5
Reck, f	0	0	0
Rogers, f	2	1	5
Van Fassen, c	0	2	2
Rouse, g	3	0	6
Herrick, g	6	2	14
Totals	12	8	32

Kentucky (26)	FG	FT	TP
Tucker, f	1	1	3
Lawrence, f	1	0	2
Edwards, c	5	6	16
Anderson, g	0	0	0
Ellington, g	0	0	0
Donahue, g	2	1	5
Totals	9	8	26

Referee—Kerns (De Paul). Umpire—Rich (Columbia).

Score at half: Michigan State 16; Kentucky 14.

Personal fouls—Mich. State: Garlock (3), Reck, Rogers, Van Fassen (3), Rouse, Herrick (2); Kentucky: Tucker (3), Lawrence, Edwards (2), Anderson, Ellington, Donahue (2).

Missed fouls—Michigan State: Garlock (2), Rogers, Rouse, Terrick, Kentucky: Tucker, Edwards (5).

ECONOMY IS ONLY ONE OF THE REASONS WHY YOU'LL LIKE BRIGADIER

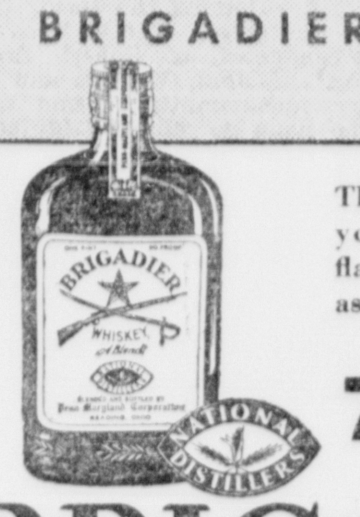

The "inside story" will show you that its round, mellow flavor will please you as much as its easy-on-the-pocket price.

70¢ for No. 1083—Pints
$1.00 for No. 1082--Fifths

BRIGADIER

PENN-MARYLAND CORPORATION, *A Division of* National Distillers
Executive Offices: New York, N. Y.

:-: Newberry News :-:

Three Contests In Spring Election

Newberry, Feb. 13—Three contests will feature the primary election to be held on March 4, more than one candidate filing for the offices of supervisor, clerk and highway commissioner. Leonard Peterson, present supervisor, will be opposed by Thomas Craig. Earl Pell, present clerk, is not running this year and Arthur Potvin and Elmer Johnson are asking a place on the ballot. Napoleon Perry, highway commissioner for several years, has two opponents, Peter Erickson and Ed. McDonald. Mrs. Mary Labroom, treasurer, is asking re-election and has no opposition nor have the candidates for justice of the peace. Fred Becks is asking re-election for the full term and V. A. Kaurimaki wishes to fill a vacancy of three years. Ed. Johnson is a candidate for the board of review. The dead line for filing of petitions was February 11.

WOMAN'S CLUB TO MEET

China from the viewpoint of an American was the subject of an unusually interesting talk by Alton Gormely before the local Business and Professional Woman's club on Tuesday night. Mr. Gormely is on the staff of a flash light company with factories in China and has lived there several years. His talk was of intense interest. J. P. Rahilly, member of the state conservation commission, talked on work of his department. The Tahquamenon Falls park received considerable attention from the speaker, who stated that he believed that the setting aside of a large area of land about the falls was certainly on the slate eventually and may be obtained soon. Miss Esther Ojala reviewed the book, "Life Begins at 40," by Walter Pitkin. Her review was greatly enjoyed. A quartet comprised of Mrs. Weber, Mrs. Hempkins, Miss Banfield and Miss Stephens with Miss Fretz at the piano was much enjoyed. Miss Anna Hall was the program chairman and Miss Esther Johnson had charge of the dinner.

Miss Bertha Swanson will have charge of the next meeting on February 26 when a social program will be given. Miss Margaret Barber reported that William J. Norton, executive secretary for the Michigan Children's Fund, will be the club speaker on March 20.

CHANGES PLEA

Harry Mosher who was arrested by conservation officials on February 8 when venison was found near his shack north of McMillan and who had demanded a jury trial, changed his plea to guilty on Tuesday and was given a 30 day suspended sentence upon the payment of costs. The two deer, a buck and a fawn, were confiscated and will be turned over to needy families. Mosher's gun was confiscated.

OFFICERS RE-ELECTED

Mrs. E. H. Campbell was re-elected chairman of the Luce County Health Organization at the meeting on Tuesday. Mrs. D. N. McLeod is again vice chairman; Mrs. E. E. Shaw, secretary, and Mrs. Westin, treasurer. Following the election Dr. C. D. Hart, head of the new health district, gave an informal talk on the work the district hopes to be able to do. Tea was served. Besides Dr. Hart, Miss Veen Huis, nurse of the district, and Mrs. Mary Chamberlain, school commissioner, were guests.

SALESMAN SAM — By Small

LIQUOR PARLOR ORDER REVOKED

Rule on Booths Cannot Be Enforced, Says Gormely

Marquette, Mich.—A recent ruling of the state liquor control commission governing obstruction of view in places where liquor is sold or served for consumption and limiting the height of booths in such places to 42 inches, has been rescinded, V. F. Gormely, of Newberry, a member of the commission, announced yesterday. Gormely stopped in Marquette enroute to Houghton where he will conduct liquor law violation hearings.

Gormely said it was found that it would not be possible to enforce the ruling. He said that most hotels of the state would be violators under the rule governing obstruction of view and that the hotels were not built or arranged to have tap rooms on the street floor. He pointed out that in most hotels the tap rooms are in the basement or on upper floors.

Would Require Costly Changes

The ruling in regard to obstruction of view read: "It shall be unlawful for any licensee to permit or place any curtains, screens, coverings, advertising or obstructions of any sort on or at the windows of that part of his licensed premises where any liquor is sold or served for consumption therein and in any event so as to prevent an unobstructed view thereof from the outside."

Regarding the ruling that "no screens, shades, partitions, booths or other obstructions may be permitted within that part of said premises where liquor is sold or served for consumption therein, the height of which extends more than 42 inches from the floor," Gormely said this would mean expensive alterations to practically every establishment in the state which dispenses beer or liquor.

The commissioner pointed out that most booths in use are higher than the 42-inch limit and in the case of wicker and panelled installations, reduction in height of the seat backs would be an almost impossible task.

Gormely said the commission has ruled that all taverns, hotels and restaurants dispensing beer or liquor must have a certificate from the sales tax department showing that they have paid up in full before they can apply for a new license.

He stated that effective February 7 the commission will accept no more applications for licenses for the balance of the current year, ending May 1, and that advice regarding licenses for the coming year will be given about March 1.

Communities in which glass sales of liquor are not permitted will have to go without such sale for at least four years, it was explained by Gormely. The liquor control law provided that the question of glass sales could be submitted to the voters, at special elections, in communities in which such sales was not authorized by the local governing body, but the time limit for filing petitions for special elections expired February 15. After that date no action for a special election may be taken for four years.

Beer Keg Slips; Foot Badly Hurt

Louis Peterson, 706 South 19th street, an employe of the Delta Bottling Works, was taken to St. Francis hospital suffering from injuries to his left foot received when a keg of beer which he was handling slipped. The foot was badly bruised.

Find the place you want to buy or rent. The Classified ads.

Here's Good News Kidney Sufferers!

SEE results a few hours after using FOLEY PILLS, so quickly do they act! Flush out poisons from kidney and bladder—neutralize the acids that burn and irritate. Enjoy prompt soothing comfort. Gone are aching back, weak bladder and sore painful joints due to poor kidney activity. Try FOLEY PILLS. Money back guarantee. At all druggists. Refuse substitutes. ©1935.

School Board Holds Its Regular Meeting

An extra week in salary allowance, representing a pay increase of only about three percent, was granted to the employes of the Escanaba public school system by the board of education at its meeting Tuesday evening. The action was taken by the board to compensate the teachers and other employes in part for the rising costs of living in recent months.

Employes of the Escanaba public schools took salary cuts averaging 28 percent when the board of education was forced to curtail its operating expenditures. During the past year, a considerable number of public school systems in the state have begun granting salary increases.

At its meeting last evening, the board of education decided to purchase lockers for the senior high school. A project for the building of tables for primary grades with relief labor are drawn up for submission to the relief administration.

A report of gymnasium rental fees at various upper peninsula schools was read. The following figures were reported: Baraga $2.50; Marquette, $15; Marquette, 20 percent of gross receipts; Escanaba, $5; Sault Ste. Marie, $15; Gladstone, $10; Negaunee, $20; Trenary, $2; Bessemer, $5; Iron River, 50 percent of net receipts; Ironwood, $10; and Manistique, $15.

DEADLINE NEAR ON OLD PLATES

Escanaba Police Remind Motorists To Get 1935 Licenses

Sometime in the next two weeks several thousand Delta county motorists will have to equip their cars with 1935 license plates, and the Escanaba police department is reminding drivers in the city of the nearness of the deadline, which they have instructions to enforce on March 1.

The time limit for using 1934 plates was extended by the secretary of state's office to take in the month of February, as was the case last year. With the revival of the half-year installment plan for registration and the reduced rate on the weight tax, no further extension was considered.

Escanaba motorists are also reminded by the police department to check up on the case of their operator licenses. Many drivers using their automobiles daily have permits which have already expired, and unless renewed are likely to cause legal complications in case of an accident. The licenses run for three years, and most of those issued after the law went into effect in 1931 have now expired.

A warning is also being issued in regard to accidents involving automobiles. Drivers are required to report such accidents to the police department immediately, and failure to do so leaves the motorist open to prosecution under the law. A recent case was cited by the police department where personal injury was involved in an automobile accident. The mishap has not been reported to the police department by the operator of the car, and for that reason the police have been unable to render assistance in the case. To be on the safe side, motorists are asked to report their accidents as soon as possible after they occur.

Gospel Services At 1606 Ludington

Beginning tonight, gospel services will be conducted every evening except Saturday in the store building at 1606 Ludington street, adjoining the Major Utilities Co. store. The services will be conducted by Robert Breitzman and John Wallace and will be undenominational, and those who claim no religious affiliation. The public is invited to all meetings, which are scheduled to start at 7:45 each evening.

COON RECEIVES FEDERAL POST

Housing Administration Appoints Him U. P. Representative

Marvin L. Coon, former manager of the upper peninsula branch of the Michigan Liquor Control commission, yesterday received a telegram, advising him of his appointment as upper peninsula field representative of the Federal Housing Administration, with headquarters at Escanaba. He was asked to report at Detroit as soon as possible to be sworn into his new office and to receive instructions concerning his new duties.

M. L. Coon

Mr. Coon, a native of Hancock, has been identified with the Democratic party for more than a score years. He served as a member of the Baraga board of education for 10 years, member of the Baraga county road commission three years, and was a Democratic candidate for state senator in the thirty-second district.

Mr. Coon came to Escanaba in May, 1933, to take charge of the liquor commission's office. He was succeeded in that office recently by John R. Merrifield of Sault Ste. Marie.

HARRIS NEWS

P. T. A. MEETING

The Harris P. T. A. will hold a meeting Thursday, February 14th, at the Harris school. Attorney Dennis McGinn will be the principal speaker. The entertainment will be furnished by the Pine Ridge school under the direction of Miss Alyce Van Enkevort.

The juniors of the Harris high school are sponsoring a Junior Prom at the Harris School, February 23rd.

BEET GROWERS PICK CHAIRMAN

Factory District Group Holds Meeting Today At Green Bay

John Chassek, Stephenson farmer and sugar beet grower, was elected chairman of the Community Sugar Beet Control association. John Gasman of Bark River was elected vice chairman and Louis Morosini of Norway was made the third member of the committee.

This community control committee represents the sugar beet growers of Menominee, Delta and Dickinson counties, and any complaints farmers have on the administration of the sugar beet contracts should be brought to the attention of one of these men. They in turn can take it up with the factory district committee with headquarters at Marinette.

Mr. Chassek, because of his office as chairman of the local association, becomes a member of the factory district association. The factory district association has the job of making the allotments of acreage to all of the sugar beet growers in the factory district.

The first meeting of the factory district will be held at the Beaumont hotel, Green Bay, today, at which time the factory district control association will be organized. Delta county has about 150 farmers signed up as beet growers for 1935.

When reassembling parts of an engine, a little graphite on the threaded parts subject to heat should not be overlooked. Graphite keeps the threads from fusing.

Orpheon Quartette Will Sing Today At Junior High School

The Orpheon quartet, a group of talented and well-trained young men and women, will appear here at 3 o'clock this afternoon at the W. W. Oliver auditorium with a varied program of music and readings.

Bertha Irwin, the soprano, has studied under Franz Proschowski of New York City, teacher of many well known concert artists. Miss Irwin is also the accompanist. Margaret Powell, the reader of the company, is the contralto, and has studied under Marion Smith. The tenor, Louis Keymer, is an outstanding pupil of Earl Killeeen. He has appeared in leading roles in musical comedy and light opera and won a national contest for tenors in 1930. Sheldon Grey, the bass, has been in radio the past two years. He formerly appeared in light operas, and has been a church soloist. In addition to being manager of the quartet, he is also a gifted celloist.

Favorite numbers of long standing are included in the quartet's repertoire, among them the quartet from "Rigoletto," "Italia, Italia, Beloved," the Italian Street Song from "Naughty Marietta," and the Bridal Chours from the "Rosemaiden."

WORK PROJECTS CHECKED OVER

Cities of Escanaba and Gladstone Submit Their Plans

City officials from Gladstone and Escanaba met with representatives of the state planning commission and the county emergency relief headquarters Wednesday afternoon to go over their programs. The conference was held at the office of City Manager T. F. Kessler in the Escanaba city hall.

The Gladstone city commission and the Escanaba city council submitted project lists prepared by their engineering departments, covering various types of city improvements, including street paving, gas, water and sewer extensions, harbor and dock improvements, and public buildings. The estimated cost on Escanaba's projects total $652,000.

Township officials will submit their public works proposals today for the approval of R. A. Trebilcock and J. L. Beyers, who are conducting the hearings.

BRIEFLY TOLD

Liquor Distributor — The Groos ?ug store has been designated as a special liquor distributor, it was announced yesterday.

* * *

Order of Runeberg—The Order of Runeberg will hold its regular meeting tonight at the Unity hall at 7:30 o'clock. Initiation of new members will be held. A dance will follow the business session with Bosk's orchestra furnishing the music. Refreshments will be served .

Now read the Classified page.

Advertisement

A CLEAR COMPLEXION

Ruddy cheeks—sparkling eyes—most women can have. Dr. F. M. Edwards for 20 years treated scores of women who suffered from constipation. During these years he gave his patients a substitute for calomel made of a few well-known vegetable ingredients, naming them Dr. Edwards Olive Tablets. Know them by their olive color.

These tablets are wonder-workers on the bowels, causing a normal action, carrying off the waste and poisonous matter in one's system.

If you have a pale face, sallow look, dull eyes, pimples, coated tongue, headaches, a listless no-good feeling, all out of sorts, inactive bowels, take one or two of Dr Edwards Olive Tablets at night for a week and note the pleasing results.

Thousands of women and men take Dr. Edwards Olive Tablets—now and then—to keep fit. 15c 30c and 60c.

NOTICE

In accordance with the provisions of Michigan Public Act, No. 361, Public Act of 1927, registration of Brand and Stamp, it will be unlawful for anyone else to use, buy, sell, or exchange our marked containers or use for any other purpose then container is intended for. All persons having surplus bottles on hand are requested to return at once to store or creamery for credit on or before Saturday, February 16th, 1935. Commencing Sunday, February 17th, 1935, no credit or exchange will be allowed according to law on returned bottles. Bottles must be returned to registered owner.

THE ESCANABA DAIRY

Don't Forget

VALENTINE FLOWERS

Today

Let flowers express your wish of happiness on St. Valentine's Day to

Mother Wife Or Sweetheart

C. Peterson & Sons

Home Grown Flowers

ESCANABA :-: GLADSTONE

THERE'S only one time of the year that you can get Bock Beer . . . in the Spring. And when you do get it, to be sure of the true, rich flavor and the old-fashioned full body of real bock, specify BLATZ.

BLATZ BOCK BEER

May Be Had Now at Your Favorite Tavern OR JUST PHONE 2071

Spend Your Money Wisely Shop the Next Three Days.

The FAIR STORE

Take Advantage of These Values. Prices Slashed!

FEBRUARY FINAL **Clearance**

3 BIG DAYS! Thursday, Friday and Saturday . .

Read Every One of These Items Carefully!

CLEARANCE OF UNDERWEAR For Women and Children

An assorted table of children's, girls and women's union suits. Values to 59c. Reduced to 47c
Table of tuck-stitch undies, vests and bloomers in broken sizes. Values to 49c 33c
Boy's heavy, grey ribbed cotton union suits. Sizes 6 to 16. 69c values for 57c
Boys' 10% wool union suits. Sizes 4 to 16. Regular 89c values. Special at 69c

Ladies' Capeskin GLOVES

Values to $2.95. Black, brown, beige or grey. Special priced at $1.98

Women's Lined GLOVES

Black or brown, full fleece lined. A real value . . . priced at $1.29

800 PAIRS OF Silk Hosiery

Irregulars of $1 Quality

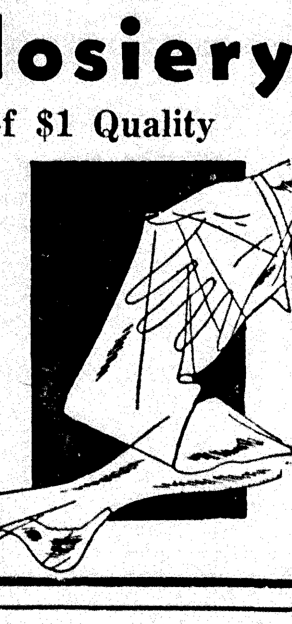

They're full fashioned, pure silk and come in early spring shades. Because of the small quantity we are limiting them to 3 pair to a customer. All sizes. Special 49c

Big ¼ Pound Hank Of YARN

Again we offer this extraordinary value. Get your share. Full range of colors. 49c

Regular $1 Silk SCARFS

Just a small group of silk scarfs. We're cleaning them out at 69c

One and Two Piece Rayon PAJAMAS

These formerly sold at $1.19 . . . the sizes are complete but the group is small. 77c

They Mean Savings of 20% to 50% for You!

Ladies' Zipper Arctics

Black or brown. All rubber. Firestone quality. All sizes. $2.45 values. $1.69

MEN'S SPATS

Grey or fawn, leather bound. $1.35 values. Very special 89c

OXFORDS

Children's oxfords and shoes. Sizes 6 to 2. Specially priced 95c

GIRLS' SHOES

Straps or oxfords, patent or two-tones. Sizes 9 to 3. Special $1.49

RUBBERS

Men's 10" leather tops, Firestone brand. Sizes 7 to 11. Special $2.49

Child's 3-Snap Arctics

All rubber, fleece lined, black or brown. Sizes 6 to 3. While they last. Pair 79c

Don't Miss The Silk Sale at 59c and 79c a Yard!

SAMPLE SHOES

Also a group of short lines. Styles for miss and woman. Values to $3.95. Special $1.95

CLEARANCE

Ladies' ties, pumps and straps. Smart styles formerly priced at $5. Clearance price $3.29

MEN'S SHOES

Soft calf oxfords for men. All sizes from 6 to 11. Values to $3.95. Special at $2.89

BATH ROBES

Ladies' flannel bath robes, 50% wool, striped patterns. $2.98 values $1.88

SWEATERS

Ladies' slip-over sweaters, long sleeves, variety of styles. $1.98 values for $1.29

SMOCKS: Ladies' full length cotton smocks in navy and red polka dots, plain or fitted styles. Values to $1.95 ...... $1.19

PAJAMAS—Ladies' one or two piece flannel pajamas. Plain peach or figured trims. Values to $1.29. Special 88c

LEGGINGS—Children's heavy fleeced jersey leggings, zipper style. Navy, brown, red, pastels. Values to $1.98 ...... $1.00

Girls' Coats

Winter coats, tailored, a few fur-trimmed, also sets. Values to $7.95 ...... $3.94

Wool Dresses

Girl's jersey and rabbit's hair wool dresses. Values to $1.98 at 96c

MEN'S AND BOYS' WEAR

SHIRTS

The popular swagger shirt with the permanent never-curl collar. White or colors 89c

SOCKS

Reg. 75c and $1 sox made by famous maker. Silk and wools in neat patterns. Special 49c

BOYS' MITTS—Wool lined, leather mitts for boys. Snug fitting elastic wrist. Regular 29c values. Pair 16c

BOYS' BREECHES—Blue corduroy breeches with double seat and knee for longer wear. Values to $2.95. Special $1.59

BOYS' KNICKERS—Hockmeyer Tweederoy knickers, full lined, worsted bottoms. Sizes 7, 8, 9, 12, 14, 15 only. Special $2.29

BOYS' PAJAMAS—Amoskeag Flannel pajamas for boys. Assorted patterns. Size 6 to 18. Regular 98c values for 79c

COATS

Boys' leatherette, sheep-lined coats with wombat collar. Regular $2.95 values $1.98

COATS

Boys' all wool, blue, double breasted sport coats. Sizes 8 to 18. $3.95 values $2.98

And The Sale of REMNANTS at HALF PRICE!

COATS

A GROUP OF 9 SPORT COATS

Formerly priced at $12.95. The selection is small so hurry down. Priced for quick clearance at $6.95

Fur Trimmed DRESS COATS

Also a small group of mannishly tailored sport coats. Values up to as high as $19.50. Special $9.95

Coffee Pots

Dripolator or percolator types. 8 cup capacity. All aluminum. 79c values 47c

Slippers

Women's and misses' house slippers. Small group in broken sizes. Clearance price 34c

Bargain Basement Clearance Of HOUSEWARES

Assorted group of toasters, sink drainers, orange reamers, mixing pans, batter beaters, frying pans, etc. Values to 29c. Choice 9c

BLANKET SPECIALS

PART WOOL Size 66x80

Double, part wool bed blankets in attractive block plaids. Regularly sold for $2.45. Buy them now at $1.59 pair

PART WOOL Size 72x84

An exceptional value. Soft and fluffy, firmly woven, in pretty block plaids. Satteen bound. $3.95 values. $2.99 pair

COATS

Better Sport and Dress Coats

A special group, formerly priced up to $29.50. They're yours at the special low price of $15

Just Two Gordon North. Seals

Plain, self-trimmed styles in sizes 16 and 44. Regular $69.50 values. Out they go at $49.95

LIQUOR PARLOR ORDER REVOKED

Rule on Booths Cannot Be Enforced, Says Gormely

Marquette, Mich.—A recent ruling of the state liquor control commission governing obstruction of view in places where liquor is sold or served for consumption and limiting the height of booths in such places to 42 inches, has been rescinded, V. F. Gormely, of Newberry, a member of the commission, announced yesterday. Gormely stopped in Marquette enroute to Houghton where he will conduct liquor law violation hearings.

Gormely said it was found that it would not be possible to enforce the ruling. He said that most hotels of the state would be violators under the rule governing obstruction of view and that the hotels were not built or arranged to have tap rooms on the street floor. He pointed out that in most hotels the tap rooms are in the basement or on upper floors.

Would Require Costly Changes

The ruling in regard to obstruction of view read: "It shall be unlawful for any licensee to permit or place any curtains, screens, coverings, advertising or obstructions of any sort on or at the windows of that part of his licensed premises where any liquor is sold or served for consumption therein and in any event so as to prevent an unobstructed view thereof from the outside."

Regarding the ruling that "no screens, shades, partitions, booths or other obstructions may be permitted within that part of said premises where liquor is sold or served for consumption therein, the height of which extends more than 42 inches from the floor," Gormely said this would mean expensive alterations to practically every establishment in the state which dispenses beer or liquor.

The commissioner pointed out that most booths in use are higher than the 42-inch limit and in the case of wicker and panelled installations, reduction in height of the seat backs would be an almost impossible task.

Gormely said the commission has ruled that all taverns, hotels and restaurants dispensing beer or liquor must have a certificate from the sales tax department showing that they have paid up in full before they can apply for a new license.

He stated that effective February 7 the commission will accept no more applications for licenses for the balance of the current year, ending May 1, and that advice regarding licenses for the coming year will be given about March 1.

Communities in which glass sales of liquor are not permitted will have to go without such sale for at least four years, it was explained by Gormely. The liquor control law provided that the question of glass sales could be submitted to the voters, at special elections, in communities in which such sales was not authorized by the local governing body, but the time limit for filing petitions for special elections expired February 15. After that date no action for a special election may be taken for four years.

Beer Keg Slips; Foot Badly Hurt

Louis Peterson, 706 South 19th street, an employe of the Delta Bottling Works, was taken to St. Francis hospital suffering from injuries to his left foot received when a keg of beer which he was handling slipped. The foot was badly bruised.

Find the place you want to buy or rent. The Classified ads.

Here's Good News Kidney Sufferers!

SEE results a few hours after using FOLEY PILLS, so quickly do they act! Flush out poisons from kidney and bladder—neutralize the acids that burn and irritate. Enjoy prompt soothing comfort. Gone are aching back, weak bladder and sore painful joints due to poor kidney activity. Try FOLEY PILLS. Money back guarantee. At all druggists. Refuse substitutes. ©1935.

School Board Holds Its Regular Meeting

An extra week in salary allowance, representing a pay increase of only about three percent, was granted to the employes of the Escanaba public school system by the board of education at its meeting Tuesday evening. The action was taken by the board to compensate the teachers and other employes in part for the rising costs of living in recent months.

Employes of the Escanaba public schools took salary cuts averaging 28 percent when the board of education was forced to curtail its operating expenditures. During the past year, a considerable number of public school systems in the state have begun granting salary increases.

At its meeting last evening, the board of education decided to purchase lockers for the senior high school. A project for the building of tables for primary grades with relief labor are drawn up for submission to the relief administration.

A report of gymnasium rental fees at various upper peninsula schools was read. The following figures were reported: Baraga, $2.50; Marquette, $15; Marquette, 20 percent of gross receipts; Escanaba, $5; Sault Ste. Marie, $15; Gladstone, $10; Negaunee, $20; Trenary, $2; Bessemer, $5; Iron River, 50 percent of net receipts; Ironwood, $10; and Manistique, $15.

DEADLINE NEAR ON OLD PLATES

Escanaba Police Remind Motorists To Get 1935 Licenses

Sometime in the next two weeks several thousand Delta county motorists will have to equip their cars with 1935 license plates, and the Escanaba police department is reminding drivers in the city of the nearness of the deadline, which they have instructions to enforce on March 1.

The time limit for using 1934 plates was extended by the secretary of state's office to take in the month of February, as was the case last year. With the revival of the half-year installment plan for registration and the reduced rate on the weight tax, no further extension was considered.

Escanaba motorists are also reminded by the police department to check up on the age of their operator licenses. Many drivers using their automobiles daily have permits which have already expired, and unless renewed are likely to cause legal complications in case of an accident. The licenses run for three years, and most of those issued after the law went into effect in 1931 have now expired.

A warning is also being issued in regard to accidents involving automobiles. Drivers are required to report such accidents to the police department immediately, and failure to do so leaves the motorist open to prosecution under the law. A recent case was cited by the police department where personal injury was involved in an automobile accident. The mishap has not been reported to the police department by the operator of the car, and for that reason the police have been unable to render assistance in the case. To be on the safe side, motorists are asked to report their accidents as soon as possible after they occur.

Gospel Services At 1606 Ludington

Beginning tonight, gospel services will be conducted every evening except Saturday in the store building at 1606 Ludington street, adjoining the Major Utilities Co. store. The services will be conducted by Robert Breitzman and John Wallace and will be undenominational, and those who claim no religious affiliation. The public is invited to all meetings, which are scheduled to start at 7:45 each evening.

COON RECEIVES FEDERAL POST

Housing Administration Appoints Him U. P. Representative

Marvin L. Coon, former manager of the upper peninsula branch of the Michigan Liquor Control commission, yesterday received a telegram, advising him of his appointment as upper peninsula field representative of the Federal Housing Administration, with headquarters at Escanaba. He was asked to report at Detroit as soon as possible to be sworn into his new office and to receive instructions concerning his new duties.

M. L. Coon

Mr. Coon, a native of Hancock, has been identified with the Democratic party for more than a score years. He served as a member of the Baraga board of education for 10 years, member of the Baraga county road commission three years, and was a Democratic candidate for state senator in the thirty-second district.

Mr. Coon came to Escanaba in May, 1933, to take charge of the liquor commission's office. He was succeeded in that office recently by John R. Merrifield of Sault Ste. Marie.

HARRIS NEWS

P. T. A. MEETING

The Harris P. T. A. will hold a meeting Thursday, February 14th, at the Harris school. Attorney Dennis McGinn will be the principal speaker. The entertainment will be furnished by the Pine Ridge school under the direction of Miss Alyce Van Enkevort.

The juniors of the Harris high school are sponsoring a Junior Prom at the Harris School, February 23rd.

BEET GROWERS PICK CHAIRMAN

Factory District Group Holds Meeting Today At Green Bay

John Chassek, Stephenson farmer and sugar beet grower, was elected chairman of the Community Sugar Beet Control association. John Gasman of Bark River was elected vice chairman and Louis Morosini of Norway was made the third member of the committee.

This community control committee represents the sugar beet growers of Menominee, Delta and Dickinson counties, and any complaints farmers have on the administration of the sugar beet contracts should be brought to the attention of one of these men. They in turn can take it up with the factory district committee with headquarters at Marinette.

Mr. Chassek, because of his office as chairman of the local association, becomes a member of the factory district association. The factory district association has the job of making the allotments of acreage to all of the sugar beet growers in the factory district.

The first meeting of the factory district will be held at the Beaumont hotel, Green Bay, today, at which time the factory district control association will be organized. Delta county has about 150 farmers signed up as beet growers for 1935.

When reassembling parts of an engine, a little graphite on the threaded parts subject to heat should not be overlooked. Graphite keeps the threads from fusing.

Orpheon Quartette Will Sing Today At Junior High School

The Orpheon quartet, a group of talented and well-trained young men and women, will appear here at 3 o'clock this afternoon at the W. W. Oliver auditorium with a varied program of music and readings.

Bertha Irwin, the soprano, has studied under Franz Proschowski of New York City, teacher of many well known concert artists. Miss Irwin is also the accompanist. Margaret Powell, the reader of the company, is the contralto, and has studied under Marion Smith. The tenor, Louis Keymer, is an outstanding pupil of Earl Killeeen. He has appeared in leading roles in musical comedy and light opera and won a national contest for tenors in 1930. Sheldon Grey, the bass, has been in radio the past two years. He formerly appeared in light operas, and has been a church soloist. In addition to being manager of the quartet, he is also a gifted celloist.

Favorite numbers of long standing are included in the quartet's repertoire, among them the quartet from "Rigoletto," "Italia, Italia, Beloved," the Italian Street Song from "Naughty Marietta," and the Bridal Chours from the "Rosemaiden."

WORK PROJECTS CHECKED OVER

Cities of Escanaba and Gladstone Submit Their Plans

City officials from Gladstone and Escanaba met with representatives of the state planning commission and the county emergency relief headquarters Wednesday afternoon to go over their programs. The conference was held at the office of City Manager T. F. Kessler in the Escanaba city hall.

The Gladstone city commission and the Escanaba city council submitted project lists prepared by their engineering departments, covering various types of city improvements, including street paving, gas, water and sewer extensions, harbor and dock improvements, and public buildings. The estimated cost on Escanaba's projects total $652,000.

Township officials will submit their public works proposals today for the approval of R. A. Trebilcock and J. L. Beyers, who are conducting the hearings.

BRIEFLY TOLD

Liquor Distributor — The Groos drug store has been designated as a special liquor distributor, it was announced yesterday.

* * *

Order of Runeberg—The Order of Runeberg will hold its regular meeting tonight at the Unity hall at 7:30 o'clock. Initiation of new members will be held. A dance will follow the business session with Bosk's orchestra furnishing the music. Refreshments will be served.

Now read the Classified page.

Advertisement

A CLEAR COMPLEXION

Ruddy cheeks—sparkling eyes—most women can have. Dr. F. M. Edwards for 20 years treated scores of women who suffered from constipation. During these years he gave his patients a substitute for calomel made of a few well-known vegetable ingredients, naming them Dr. Edwards Olive Tablets. Know them by their olive color.

These tablets are wonder-workers on the bowels, causing a normal action, carrying off the waste and poisonous matter in one's system.

If you have a pale face, sallow look, dull eyes, pimples, coated tongue, headaches, a listless no-good feeling, all out of sorts, inactive bowels, take one or two of Dr Edwards Olive Tablets at night for a week and note the pleasing results.

Thousands of women and men take Dr. Edwards Olive Tablets—now and then—to keep fit. 15c 30c and 60c.

NOTICE

In accordance with the provisions of Michigan Public Act, No. 361, Public Act of 1927, registration of Brand and Stamp, it will be unlawful for anyone else to use, buy, sell, or exchange our marked containers or use for any other purpose then container is intended for. All persons having surplus bottles on hand are requested to return at once to store or creamery for credit on or before Saturday, February 16th, 1935. Commencing Sunday, February 17th, 1935, no credit or exchange will be allowed according to law on returned bottles. Bottles must be returned to registered owner.

THE ESCANABA DAIRY

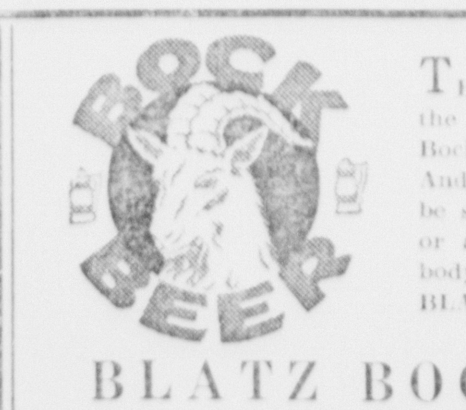

THERE'S only one time of the year that you can get Bock Beer . . . in the Spring. And when you do get it, to be sure of the true, rich flavor and the old-fashioned full body of real bock, specify BLATZ.

BLATZ BOCK BEER

May Be Had Now at Your Favorite Tavern

OR JUST PHONE 2071

Let flowers express your wish of happiness on St. Valentine's Day to

Mother Wife Or Sweetheart

C. Peterson & Sons

Home Grown Flowers

ESCANABA :: GLADSTONE

Spend Your Money Wisely Shop the Next Three Days.

The FAIR STORE

Take Advantage of These Values, Prices Slashed!

FEBRUARY FINAL **Clearance**

3 BIG DAYS! Thursday, Friday and Saturday . .

Read Every One of These Items Carefully!

CLEARANCE OF **UNDERWEAR** For Women and Children

An assorted table of children's, girls and women's union suits. Values to 59c. Reduced to ---- 47c

Table of tuck-stitch undies, vests and bloomers in broken sizes. Values to 49c ---- 33c

Boy's heavy, grey ribbed cotton union suits. Sizes 6 to 16. 69c values for ---- 57c

Boys' 10% wool union suits. Sizes 4 to 16. Regular 89c values. Special at ---- 69c

Ladies' Capeskin **GLOVES**

Values to $2.95. Black, brown, beige or grey. Special priced at

$1.98

Women's Lined **GLOVES**

Black or brown, full fleece lined. A real value . . . priced at ---- $1.29

800 PAIRS OF **Silk Hosiery** Irregulars of $1 Quality

They're full fashioned, pure silk and come in early spring shades. Because of the small quantity we are limiting them to 3 pair to a customer. All sizes. Special

49c

Big ¼ Pound Hank Of **YARN**

Again we offer this extraordinary value. Get your share. Full range of colors. 49c

Regular $1 Silk **SCARFS**

Just a small group of silk scarfs. We're cleaning them out at ---- 69c

One and Two Piece Rayon **PAJAMAS**

These formerly sold at $1.19 . . . the sizes are complete but the group is small. 77c

They Mean Savings of 20% to 50% for You!

Ladies' Zipper **Arctics**

Black or brown. All rubber, Firestone quality. All sizes. $2.45 values. $1.69

MEN'S SPATS

Grey or fawn, leather bound. $1.35 values. Very special ---- 89c

OXFORDS

Children's oxfords and shoes. Sizes 6 to 2. Specially priced ---- 95c

GIRLS' SHOES

Straps or oxfords, patent or two-tones. Sizes 9 to 3. Special ---- $1.49

RUBBERS

Men's 10" leather tops, Firestone brand. Sizes 7 to 11. Special ---- $2.49

Child's 3-Snap **Arctics**

All rubber, fleece lined, black or brown. Sizes 6 to 3. While they last. Pair 79c

Don't Miss The Silk Sale at 59c and 79c a Yard!

SAMPLE SHOES

Also a group of short lines. Styles for miss and woman. Values to $3.95. Special ---- $1.95

CLEARANCE

Ladies' ties, pumps and straps. Smart styles formerly priced at $5. Clearance price ---- $3.29

MEN'S SHOES

Soft calf oxfords for men. All sizes from 6 to 11. Values to $3.95. Special at ---- $2.89

BATH ROBES

Ladies' flannel bath robes, 50% wool, striped patterns. $2.98 values $1.88

SWEATERS

Ladies' slip-over sweaters, long sleeves, variety of styles. $1.98 values for ---- $1.29

SMOCKS: Ladies' full length cotton smocks in navy and red polka dots, plain or fitted styles. Values to $1.95 ---- $1.19

PAJAMAS—Ladies' one or two piece flannel pajamas. Plain peach or figured trims. Values to $1.29. Special ---- 88c

LEGGINGS—Children's heavy fleeced jersey leggings, zipper style. Navy, brown, red, pastels. Values to $1.98 ---- $1.00

Girls' Coats

Winter coats, tailored, a few fur-trimmed, also sets. Values to $7.95 ---- $3.94

Wool Dresses

Girl's jersey and rabbit's hair wool dresses. Values to $1.98 at ---- 96c

MEN'S AND BOYS' WEAR

SHIRTS

The popular swagger shirt with the permanent never-curl collar. White or colors ---- 89c

SOCKS

Reg. 75c and $1 sox made by famous maker. Silk and wools in neat patterns. Special ---- 49c

BOYS' MITTS—Wool lined, leather mitts for boys. Snug fitting elastic wrist. Regular 29c values. Pair ---- 16c

BOYS' BREECHES—Blue corduroy breeches with double seat and knee for longer wear. Values to $2.95. Special ---- $1.59

BOYS' KNICKERS—Hockmeyer Tweederoy knickers, full lined, worsted bottoms. Sizes 7, 8, 9, 12, 14, 15 only. Special ---- $2.29

BOYS' PAJAMAS—Amoskeag Flannel pajamas for boys. Assorted patterns. Size 6 to 18. Regular 98c values for ---- 79c

COATS

Boys' leatherette, sheep-lined coats with wombat collar. Regular $2.95 values ---- $1.98

COATS

Boys' all wool, blue, double breasted sport coats. Sizes 8 to 18. $3.95 values ---- $2.98

And The Sale of REMNANTS at HALF PRICE!

COATS

A GROUP OF 9 SPORT COATS

Formerly priced at $12.95. The selection is small so hurry down. Priced for quick clearance at

$6.95

Fur Trimmed **DRESS COATS**

Also a small group of mannishly tailored sport coats. Values up to as high as $19.50. Special

$9.95

Coffee Pots

Dripolator or percolator types. 8 cup capacity. All aluminum. 79c values ---- 47c

Slippers

Women's and misses' house slippers. Small group in broken sizes. Clearance price ---- 34c

Bargain Basement Clearance Of **HOUSEWARES**

Assorted group of toasters, sink drainers, orange reamers, mixing pans, batter beaters, frying pans, etc. Values to 29c. Choice 9c

BLANKET SPECIALS

PART WOOL Size 66x80

Double, part wool bed blankets in attractive block plaids. Regularly sold for $2.45. Buy them now at $1.59 pair

PART WOOL Size 72x84

An exceptional value. Soft and fluffy, firmly woven, in pretty block plaids. Satteen bound. $3.95 values. $2.99 pair

COATS

Better Sport and Dress Coats

A special group, formerly priced up to $29.50. They're yours at the special low price of

$15

Just Two Gordon North. Seals

Plain, self-trimmed styles in sizes 16 and 44. Regular $69.50 values. Out they go at

$49.95

THE ESCANABA DAILY PRESS
VOL. XXVI NO. 279. [ASSOCIATED PRESS LEASED WIRE NEWS SERVICE] ESCANABA, MICHIGAN, THURSDAY, FEBRUARY 14, 1935 [UPPER PENINSULA'S LEADING NEWSPAPER] [10 PAGES] SINGLE COPY 5 CENTS

DEATH FOR HAUPTMANN

J. P. Cameron Dies Here Suddenly

HEART ATTACK PROVES FATAL TO NAHMA MAN

WAS LONG ACTIVE IN COUNTY AFFAIRS

J. P. Cameron, 55, of Nahma, official of the Bay de Noquet Lumber company and for many years prominent in Delta county public affairs, died suddenly at 7 o'clock last evening when he suffered a heart attack while eating his dinner at the Delta hotel coffee shop. He had come here to attend a meeting of the Delta county emergency relief commission. News of his sudden death was received with expressions of deep regret by his many friends.

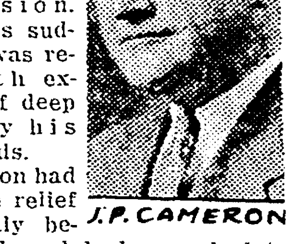
J. P. CAMERON

Mr. Cameron had been at the relief office shortly befor 6 o'clock and had remarked to Arthur Gilbert, relief administrator, as he left to go to the hotel that he was not feeling well. He was just finishing his meal when he was stricken with the heart attack, and was dead when a physician arrived a few minutes later.

Born In Ontario

Mr. Cameron was born in Meford, Ontario, where he spent his boyhood, later moving to Sault Ste. Marie with his parents. For a few years, he was engaged in the meat business in the Sault, and came to Nahma about thirty years ago to become manager of the Bay de Noquet company's general store. Besides operating the store, he served as general purchasing agent for the lumbering concern.

In Delta county's various public affairs, Mr. Cameron distinguished himself. He was supervisor from Nahma township for about fifteen years, chairman of the Delta county board of supervisors for eight years, a member of the Delta county emergency relief commission, and secretary of the Nahma board of education. He also served on various civic committees engaged in directing community betterment projects, such as the promotion of good roads. Mr. Cameron also was chairman of the Delta county Republican committee, and often attended the county and state conventions held by the party.

Served in Philippines

During the Spanish-American war, Mr. Cameron enlisted in the army and saw service in the Philippines. He was affiliated with the Nahma post of the American Legion for several years.

Funeral Plans Incomplete

Besides his widow, the former Sophie Burman of Rapid River, Mr. Cameron is survived by a daughter, Esther Jean, at home; also four brothers and five sisters, Earl, Sault Ste. Marie; Herbert, Detroit; Frank, Sault Ste. Marie; Arthur, Dania, Fla.; Mrs. Ida Harrison, Sault Ste. Marie; Mrs. Reta Buchanan, Sault Ste. Marie; Mrs. Ethel Abel, Philadelphia; Mrs. Jennie Freeborn, Tacoma, Wash., and

(Continued on Page Two)

WEATHER

LAKE MICHIGAN: Mostly moderate to fresh easterly winds; rain Thursday.

LOWER MICHIGAN: Rain, possibly mixed with snow Thursday and Friday; no decided change in temperature.

UPPER MICHIGAN: Snow or rain Thursday and probably Friday; no decided change in temperatuer.

	At 7 P. M.	Low Last 24 Hours
ESCANABA	32	20

Temperatures—Yesterday

Alpena	28	Los Angeles	48
Battleford	0	Marquette	22
Boston	22	Memphis	50
Buffalo	26	Miami	72
Cincinnati	34	Milwaukee	28
Cleveland	26	Minneapolis	28
Cochrane	26	Montreal	12
Denver	32	New Orleans	60
Detroit	10	New York	26
Duluth	30	Qu'appelle	6
Evansville	44	St. Louis	40
Galveston	50	Salt Lake	30
Gr. Rapids	22	Frisco	46
Green Bay	20	Soo, Mich.	28
Jacksonville	54	The Pas	8
Kansas City	[illegible]	Washington	28

With Legislators At State Capitol

(By The Associated Press)

Administration forces defeated in senate dispute.

Michigan public trust commission reorganized.

Shorter working week proposed by labor delegates.

Housing act enabling legislation awaited governor's signature.

Felony drunk driving bill passed senate.

House proposed abolition of crime comimssion.

Senate bill proposed cancellation of penalties on 1933 and 1934 taxes.

HOUSING BILL TO GOVERNOR

Measure Expected to Aid Home Owners in Michigan

Lansing, Mich., Feb. 13 (AP)—The legislature passed and sent to Governor Fitzgerald today a bill expected to release millions of dollars in Michigan home construction.

The measure was the Watson-Lingeman bill, designed as an enabling act to permit home owners to take advantage of the mortgage and interest provisions of the federal housing act.

The senate passed the bill by a 28 to 1 vote today, making a minor amendment which quickly received approval in the house. The one negative vote in the senate was cast by Andrew L. Moor (R-Pontiac.)

Governor Fitzgerald is expected to sign the bill.

Once the bill has been enacted into law, Michigan banks, building and loan associations, and trust companies will qualify under the federal housing act which permits 20-year mortgages at 80 percent of the value. Michigan banking institutions are now limited to five-year mortgages at 50 percent of the value. Federal funds will be made available for both new construction and refinancing of existing mortgages.

Friends of the act claim that millions will be expended in the state once the federal housing act becomes fully effective here. The government, under the program, would guarantee the mortgages which would be held by the Michigan banking institutions.

Other Bills Passed

The senate passed and sent to the house the Fehling bill which its friends claim will enrich the state treasury by more than $200,000 from funds frozen in closed banks.

The Fehling bill would authorize the state treasurer to enter into reorganization agreements along with other depositors in closed banks.

Senator Harry F. Hittle, Republican, Lansing, was successful in recommitting the Michigan Bar association's bill for the appointment of judges. He previously had objected to the measure because it contained no provision making the change permissive with the counties. Senator Hittle said today, however, he proposed to kill the measure.

Meanwhile the Democratic house by a vote of 53 to 38 passed a bill abolishing the state crime commission. Spokesmen for the bill charged that "all the commission has done has been to issue a biennial report on pardons and paroles at a cost of $7,500 to the taxpayers."

A bill classifying drunk driving as a felony went through the senate by a 20 to 5 vote without debate. The offense is now a misdemeanor.

The senate approved in committee of the whole without opposition the administration proposal to abolish the legislative council.

A proposal to ease the strain on tax delinquents made its way into the senate when Senator John Mankowski, Democrat, Detroit, offered a bill waiving penalties and interest charges on 1933 and 1934 levies if paid by January 1 1936.

Senator Mankowski submitted another measure providing a $3,500 property tax exemption on homes of persons 65 years or older. The measure is in line with an administration proposal.

Coroners would be required to be physicians in counties of 30,000 or more population under a bill of Senator Frank E. Mosier, Republican, Fennville.

STRUCK BY TRUCK

Jackson, Mich., Feb. 13 (AP)—Mrs. Henry Weeks, 68, died Wednesday in the Foote hospital of injuries suffered when she was struck by a truck.

"We, the jury, find the defendant----

Accident Victim Dies At Marquette

Marquette, Mich., Feb. 13. (AP)—William C. Witters, 37, who was seriously injured last June when run over by a Duluth, South Shore and Atlantic railway switch engine, died tonight in his home here. He suffered a broken back and for eight months the lower part of his body had been paralyzed.

PUBLIC WORKS BILL ADVANCES

Compromise Reached on "Prevailing Wage" Amendment

BY CECIL B. DICKSON
(Associated Press Staff Writer)

Washington, Feb. 13. (AP)—The administration extracted its $4,880,000,000 relief bill from the senate appropriations committee today with a good bit of the power demanded by President Roosevelt held intact.

Administration forces finally effected a compromise in the committee on the McCarran "prevailing wage" amendment and then beat back by a single vote a move to chop off a $2,000,000,000 lump.

The battling over the bill is far from ended, however. Stiff tests await these same propositions when the measure reaches the senate floor either tomorrow or Friday.

Democratic leaders, nevertheless, today claimed with renewed confidence that the revised measure would pass the senate containing the authority President Roosevelt thinks necessary to handle the relief problem until July 1, 1937.

Compromise Adopted

By the one vote margin of 12 to 11 the amendment by Senator Adams (D-Colo.) to reduce the total in the bill to $2,880,000,000, was defeated. This amendment, which failed last week by a tie vote of ten to ten, was aimed directly at the president's work relief program. If adopted it would have made it impossible for the president to carry out his plan of taking 3,500,000 men off relief rolls and putting them to work.

Senator Russell (D-Ga.) offered the substitute for the McCarran wage amendment. Russell's proposal authorizes the president to fix wages on public works at different rates if that is necessary to prevent a break down of the wage rates in private industry. McCarran's would have directed the payment of the prevailing local wage instead of the $50 monthly maximum planned at first.

The compromise adopted 14 to 9 was said by Senator McCarran (D-Nev.) to be unsatisfactory to him and to the American Federation of Labor.

One outright administration victory was the elimination without a record vote of another McCarran amendment, adopted last week, requiring that all projects on which ten per cent of the labor costs goes to skilled labor be let by contract.

The committee struck from the measure the power approved by the house for the president to revamp government agencies and to administer the act without regard to previously enacted laws dealing with appropriations.

Nevertheless, virtually unlimited discretionary power was retained for the distribution by the president of the relief fund itself except that certain existing agencies are to have charge of work projects coming within their jurisdiction.

BRUNO RICHARD HAUPTMANN

Cause of Macon's Collapse Unknown

BY RENNIE TAYLOR
(Associated Press Staff Writer)
(Copyright 1935, By The Associated Press)

San Francisco, Feb. 13 (AP)—How the mighty Macon, the American navy's queen of the air, reared and plunged crazily for 35 minutes before falling and sinking to the bottom of the Pacific was told today by its survivors.

The underlying cause of the midair collapse remained undetermined. Commander H. V. Wiley and other survivors, revealed there had been a sudden lurch at the outset, after which the great sky cruiser soared upward, out of control, then settled haphazardly into the ocean.

Graf Zep Now Queen

Outwardly light-hearted, the 81 surviving officers and men who stuck with the ship until she hit the water and then got away in rubber lifeboats, sang as they came ashore here.

Search was abandoned for the two missing members of the crew at the spot where the big ship went down late yesterday 13 miles off Point Sur, Calif., 110 miles south of here.

The loss of the $2,450,000 Macon left the American navy without a fighting dirigible. Germany's Graf Zeppelin, slightly smaller than the Macon, thus became sovereign of the skies.

President Roosevelt praised the work of naval surface craft for the swift rescue of the dirigible's crew but said funds would not be asked for her replacement at present.

Hints that the Macon's end, similar to that of the Dirigibles Akron and Shenandoah, might mean the discontinuance, or at least a curtailment, of naval development along this line were seen in Washington developments.

The house naval affairs committee voted a "thorough" investigation" of the sinking. A separate investigation by a naval court of inquiry was ordered, the naval officers here proceeded with a "field inquiry"—a preliminary investigation.

Whether the main trouble was structural or meteorological was a matter on which naval authorities remained silent.

Commander Wiley, arriving here today with the other survivors aboard naval vessels, told a terse, vivid story of the Macon's last minutes.

Extreme peril seemingly failed to daunt the Macon's crew as the big ship heaved and veered up and down, several thousand feet through a squally sky.

A possible clue to the fate of Ernest Dailey, radio operator, one of the two missing crewmen, was given by Wiley.

"I saw one man jump 60 to 75 feet from the ship into the water," he declared. "I don't know

(Continued on Page Two)

ESCANABA WILL GET CONVENTION

Clifford Beaudin Nominated for Labor Office

BY WILLIAM MULLER
(Associated Press Staff Writer)

Lansing, Mich., Feb. 13 (AP)—An ambitious program for social reform will be laid before the Michigan Federation of Labor convention here tomorrow.

Resolutions asking a 30-hour week, abolition of state property taxes, a one-house legislature, and compensation for diseases arising from labor conditions will be submitted. Governor Fitzgerald appeared before the convention to endorse most of the program.

The convention will vote on adoption of the proposals of the resolution committee tomorrow. At the same time it will ballot on candidates for Federation offices named today.

The nominations are:

For President: William Frost, of Detroit; Harry Reiffin, of Ann Arbor, and Orla Westfall, Kalamazoo.

First Vice President: Edward J. Halloran, Flint, and Edward McKenna, Kalamazoo.

Second Vice President: John F. Cassin, of Port Huron.

Third Vice President: Emil Posner, of Escanaba; George Heath, Kalamazoo, and Joseph Ashmore Kalamazoo.

Fourth Vice President: Clifford Beaudin, of Escanaba.

Fifth Vice President: William Richmond, Grand Rapids, W. J. Burke, Flint, and J. Lyle Sage, Bay City.

Sixth Vice President: Frank Atkinson, Lansing; Thomas J. Brannick, Jackson.

Seventh Vice President: John Shapareck, Detroit.

Secretary-Treasurer: Dwight F. Erskine, Detroit; John Reid, Lansing, and Roy Otis, Detroit.

Frank B. Wade, retiring president of the organization and a member of the commission of labor and industry, was chosen delegate to the national convention. Escanaba is the only city suggested for the 1936 convention.

Governor Fitzgerald urged labor groups to cooperate with state planning commission in its program for putting Michigan employables to work on government projects.

For the first time, the Federation invited farmers to join its ranks, adopting with only one dissenting vote a resolution providing memberships for farm hand employers.

Brackett Appointed To Trust Comish

Lansing, Mich., Feb. 13 (AP)—The Michigan public trust commission became an all-Republican body today.

Governor Fitzgerald announced the appointment of Harry D. Brackett, of Escanaba, and Ed. A. Nowack, of Lansing, succeeding respectively Andrew J. Belanger, of Detroit, and Charles K. Kimmerle, of Cassopolis. Belanger and Kimmerle, Democrats, were appointed by former Governor Comstock when the commission was created two years ago.

Brackett was the Republican candidate for auditor general last fall. He recently was appointed a member of the state commission of labor and industry but resigned to accept the trust commission post. Nowack is a Lansing publisher.

The third member of the commission is Harold L. Ellerby, of Birmingham.

Jury Returns Guilty Verdict At Flemington

BY JOHN FERRIS
(Associated Press Staff Writer)

Flemington, N. J., Feb. 13 (AP)—Bruno Richard Hauptmann was condemned to the electric chair tonight by the jury that tried him for the kidnap-murder of Baby Lindbergh.

White and unshaven, he tottered slightly as he stood between his guards and heard himself ordered to "die in the electric chair."

He was sentenced to die in the week of March 18, but an almost certain appeal to the New Jersey court of appeals and errors would stay the execution.

The high court is not likely to pass upon the appeal until late in May.

Anna Hauptmann Weeps

The jury of eight men and four women spent 11 hours and 6 minutes in a bare room of the old courthouse where Hauptmann had been on trial since January 2 before they reached their verdict.

"We find the defendant, Bruno Richard Hauptmann, guilty of murder in the first degree," intoned Foreman Charles Walton, Sr., in the deathly quiet of the littered, smoke-filled courtroom.

Anna Hauptmann, tears rolling down her cheeks as her husband went silently back to his cell, cried "There is nothing left for me."

But she dried her eyes as she pushed through the thronged courtroom and left by a rear door.

"I am not afraid," she said. "I still hope."

Polled individually at the insistence of Edward J. Reilly, chief of the defense counsel, the jurors affirmed the verdict in quavering voices.

Sheriff John H. Curtiss heralded the return of the jury, shouting from the library door of the century-old courtroom.

Under the five garish lights, newspapermen and lawyers had waited for hours in the littered little room, almost unbearably hot and stuffy.

Court Crier Elmer Hann, tall and bald, suddenly appeared, rising behind the bench, and adjusted the jurist's chair.

Attorney General David T. Wilentz, pale, his voice tense with emotion, stiffened his shoulders.

He spoke to Col. H. Norman Schwarzkopf, superintendent of the state police, and Schwarzkopf moved down the aisle, ordering his troopers to close the doors.

The florid Reilly, subdued in manner, stood upright in the space before the bench.

Troopers stood at the alert about the little room, bright-figured in their sky-blue uniforms.

Trooper Lewis J. Bornmann, one of the men who found and handled the kidnap ladder down which Baby Lindbergh was carried to his death on the night of March 1, 1932, stood near the jury box.

The minutes dragged.

Dolefully, the bell high above began to toll. There was a stir at the library door. The time was 10:31.

Defendant Calm

Six state troppers entered. Then came Hauptmann, between Deputy Sheriff Hovey Low and a state trooper, handcuffed to each, his face pale, his manner calm.

A tenseness gripped the courtroom.

A constable shouted "Quiet, please."

Out in the street, where a massed throng waited, someone set up a shout. It swell into a prolonged yell.

The jury filed in, took the seats occupied for 32 days, after placing coats in the customary places.

Mrs. Vern Snyder, Juror No 3, appeared to have been crying.

Hauptmann seemed unmindful of the bracelets on his wrist gleaming brightly under the yellow lights.

C. Lloyd Fisher, one of his

(Continued on Page Two)

ITALY STUDIES WAR SITUATION

Ethiopian Note Received By Mussolini; Press Is Censored

BY ANDRUE BERDING
(Associated Press Foreign Staff)

Rome, Feb. 13. (AP)—Benito Mussolini gave deep study tonight to an Ethiopian note calling Italians the aggressors in recent border conflicts which officials said earlier today made the situation "very serious."

Nevertheless, there appeared this evening to be less concern in government circles over the prospect of hostilities in Africa, this though an authoritative source said Italy was prepared to spend $850,000 in an African campaign if war breaks out.

While the widespread mobilization, ordered after the latest Italo-Ethiopian clash, proceeded amid officially imposed secrecy, Mussolini presided at another session of the supreme council of defense, the second in two days. The Ethiopian situation was believed to have been thoroughly discussed.

A two-year campaign in Ethiopia, with expenditures up to 10,000,000,000 lire (about $850,000,000), is the basis of Italy's plan for the event that hostilities break out, it was authoritatively reported today.

Strict Censorship

Whether the expedition is sent apparently depends on Il Duce's reaction to Emperor Haile Selassie's vigorous note denying Italian charges of Ethiopian aggression, and on the meeting of the Fascist grand council tomorrow night.

This council generally gives the final word on the kingdom's most important problems.

The situation in Africa, meanwhile, has the general Italian populace puzzled.

They have read in their papers only the official communique issued Monday, followed by comment from the foreign press. Strict censorship has been imposed on Italy's newspapers.

The public does not know what is going to happen and is filled with secret uneasiness.

Throughout the day Fascist

(Continued on Page Two)

BODY IDENTIFIED

Battle Creek, Feb. 13 (AP)—The body of a man killed when hit by a car near here Monday has been identified as that of James A. Fulcherson, 70, who lived near Battle Creek. The car was driven by Kenneth Hollis, of Kalamazoo.

In the Headlines From Washington

(By The Associated Press)

The house ways and means committee agreed to leave to the states control over old age pension systems as it prepared to rewrite this section of the security bill.

Official Washington accepted the Macon disaster as a halt—at least temporary—in the development of dirigibles by the navy.

President Roosevelt challenged bonus payment advocates with a threat of extra taxes to meet expenses above budget estimates.

A California congressman asserted Japan had 25,000 army reservists in California and many fishing smacks capable of being converted into armed craft.

The American Federation of Labor, noting increased business, reported that wages must be raised to insure a continued upturn

The Italian embassy denied reports that Italy was mobilizing 250,000 men to carry on its dispute with Ethiopia.

The supreme court, in regular session, gave no indication as to when its gold decision might be expected.

The $4,880,000,000 relief bill finally emerged from the senate committee virtually intact, but it faced a further test on the [illegible]

SELECT STOCKS PUSH UPWARD

STOCK AVERAGES
Compiled by The Associated Press

	30 Ind'ls	15 Rails	15 Ut's	60 Stocks
Net change..	A.1	D.1	D.2	00.0
Wednesday ..	53.5	22.8	24.1	38.5
Tuesday	53.4	22.9	24.3	38.5
Month ago ..	53.2	24.5	25.4	39.1
Year ago	59.0	40.4	37.9	49.1
1935 high	56.6	27.6	26.6	41.6
1935 low	52.0	21.9	24.1	37.6
1934 high	61.4	43.0	40.6	51.4
1934 low	45.3	22.8	24.2	34.9
Movement of Recent Years				
1932 low	17.5	8.7	23.9	16.9
1929 high	146.9	153.9	184.3	157.7
1927 low	51.6	95.3	61.8	61.8

BY FRANK MAC MILLEN
(Associated Press Financial Writer)

New York, Feb. 13 (AP)—Selected stocks and grains found a moderate bull following today, but speculative activity continued restricted in all directions.

In the equity market thraders concentrated mostly on a relatively few industrials, especially the can shares. The general list moved narrowly with rails and utilities a little lower on the average.

While a few stocks, including American Can, Continental Can and Liggett & Myers "B" lifted 1 to 1½ points each, the Associated Press average for 60 stocks recorded no change at 38.5, and the turnover in the stock exchange was only 386,445 shares.

Movements Mixed

Eastman Kodak responded to the action of directors in placing the stock on a $1.25 quarterly dividend basis, compared with $1 previously paid, with a lift of a full point to 115½. American Telephone was rather freely offered on Washington news regarding its coming congressional investigation and ended 1 3-8 points lower at 103 3-8.

Du Pont announced over the holiday 1934 earnings of $3.66 a share, compared with $3.00 in the previous year. The news appeared to have been about in line with market expectations. The stock closed a minor fraction lower at 94.

Movements of the general stock list were mixed. Leaders gaining minor fractions to around ¾ of a point included Westinghouse at 38¼, American Tobacco "B" at 80¾, Sears Roebuck at 35½. Chrysler at 38 3-8, Consolidated Gas at 18 7-8, General Electric at 23¾, and National Biscuit at 28½.

Other trading favorites showed declines of about equal proportions. In this group were U. S. Steel at 35 1-8, Woolworth at 54, American Smelting at 34¼, Santa Fe at 42¾, International Harvester at 39 7-8, Montgomery Ward at 28 1-8, New York Central at 16 3-8 and Southern Pacific at 14 5-8.

CHICAGO PRICES

CHICAGO LARD
Chicago, Feb. 13—Cash lard, 13.35.

CHICAGO EGGS
Chicago, Feb. 13—Eggs 11,771 (2 days) steady; extra firsts, 28½ to 29; fresh graded firsts, 28½ to 29; current receipts, 28. No egg sales.

CHICAGO BUTTER
Chicago, Feb. 13—Butter was easy today. Fresh: 93 score, 36½ to 37; 92, 36; 91, 35 3-4; 90, 35½; 89, 35.
Centralized carlots: 90 score, 36; 89, 35.

CHICAGO POTATOES
Chicago, Feb. 13—Potatoes 67, on track 277, total U. S. shipments 954; dull, supplies liberal, demand and trading slow; Idaho russets, U. S. No. 1, 1.45 to 1.47½; Minnesota cobblers, U. S. No. 1, .85.

CHICAGO GRAIN
Chicago, Feb. 13—Aroused by posting of hog prices that overtopped any peak attained heretofore this season, the corn market led an upward sweep on grain values today.

Included among stimulating factors was announcement that United States corn visible supplies are scantier now than at any corresponding time in ten years. Advices that an embargo on corn exports had been decreed by Mexico received considerable notice also as a bullish influence. Tightening of demand for oats futures was evident, with processors becoming somewhat urgent buyers of May delivery.

Corn closed firm, ½ to 1¼ over Monday's finish, May 85 to 85 1-8, wheat 5-8 to 1 1-8 up, May 97 to 97 1-8, oats 1 to 1¼ advanced, and provisions showing 17 to 25 cents gain.

Provisions went higher with hog values and with grains. Lard jumped to a new high price record for the season.

CHICAGO LIVESTOCK
Chicago, Feb. 13—Hogs 15,000, including 6,000 direct; active, mostly 10 to 15 higher than Tuesday; weights above 200 lbs., 8.25 to 8.40; top 8.40; 160 to 200 lbs., 7.80 to 8.25; light lights, 7.50 to 7.90; slaughter pigs, 9.50 to 7.50; good packing sows mainly 7.70 to 7.80; shippers took 2,000; estimated holdover 1,000; light lights, good and choice, 140 to 160 lbs., 7.25 to 8.00; light weight, 160 to 200 lbs., 7.75 to 8.30.

Cattle 8,000, calves 2,000; slightly more steers and yearlings in today's crop than trade required; medium weight and weighty kind steady but in-between grade light steers and yearlings closed weak to 25 lower; some weakness also developing late on good to near choice weighty kind; largely steer and yearling run; top went to 13.95, a new high; best long yearlings 13.50; [illegible] lb. yearlings 12.75; light cattle selling at 10.00 to 11.50 showed most downturn on late rounds; all she stock unevenly firm to 25 higher; better grade beef cows showing most upturn; other classes steady; slaughter cattle and vealers: Steers, good and choice, 550 to 900 lbs., 9.25 to [illegible]; 900 to 1100 lbs., 9.75 to 13.75; 1100 to 1300 lbs., 10.00 to 14.00; 1300 to 1500 lbs., 10.75 to 14.00; common and medium, 550 to 1300 lbs., 5.00 to 10.75; heifers, good and choice, 550 to 750 lbs., 8.75 to 11.25; common and medium, 4.25 to 9.00; cows, good, 6.25 to 8.25; common and medium, 4.00 to 6.25.

Sheep, 12,000; slaughter lambs uneven, closed slow; bulk steady to 25 lower; good to choice woolskins, 8.75 to 9.00; top 9.10 to small killers; choice clipped lambs 8.00; sheep firm; mixed native ewes, 4.50 to 5.00; feeding lambs little changed; early bulk around 56 to 67 lb. offerings 6.50 to 7.25; slaughter sheep and lambs: Lambs, 90 lbs. down, good and choice, 8.25 to 9.10.

FOREIGN EXCHANGE
New York, Feb. 13—Foreign exchange firm. Great Britain in dollars, others in cents. Great Britain demand, 4.88, cables, 4.88; 60-day bills, 4.87 1-8; France demand, 6.59 3-8, cables, 6.59 3-8; Italy demand, 8.49, cables, 8.49.

Demands: Belgium, 23.35; Germany, 40.15; Holland, 67.53; Norway, 24.53; Sweden, 25.17; Denmark, 21.80; Finland, 2.18; Switzerland, 32.37; Spain, 13.67; Portugal, 4.45; Greece, .93; Poland, 18.89; Czechoslovakia, 4.18; Jugoslavia, 2.28; Austria, 18.83n; Hungary, 29.70n; Rumania, 1.01; Argentine, 32.53n; Brazil, 8.57n; Tokyo, 28.52; Shanghai, 36.60; Hongkong, 44.20; Mexico City (silver peso), 27.85; Montreal in New York, 98.84 3-4; New York in Montreal, 100.15 5-8.
n—Nominal.

NEW YORK STOCKS
(Last Sales)

Air Reduc	110.75
Alaska Juneau	16.75
Allied Chem & Dye	
Allis Chalmers	17.00
Amer Can	116.00
Amer Car & Fdry	
Am & For. Pow	4.25
Am Internat.	6.75
Am Locomotive	17.50
Am. Rad. St. San	14.00
Am Rolling Mill	20.75
Am Smelt & Ref	34.25
Am Tel & Tel	103.37
Am Tob "B"	80.75
Am Water Wks	11.62
Am Woolen	
Am Zinc L & S	3.75
Anaconda	10.37
Anaconda W & C	
Andes Copper	
Armour Ill "A"	5.37
Armour Ill "B"	69.00
Armour Ill Pfd	105.00
Atch. T & S F	42.75
Atl. Refining	24.75
Auburn Auto	23.75
Auto Sales	
Balt & Ohio	11.37
Barnsdall A	6.12
Bendix Aviation	15.25
Bethlehem Stl	29.25
Bohn Alum	54.12
Borden	25.00
Briggs Mfg	27.00
Bruns Balke	
Bruns T & Ry	
Budd Wheel	3.25
Burr Adding Mach	15.00
Byers Co	16.00
Callahan Z & L	.75
Cal & Hecla	3.25
Campbell Wyant	9.75
Canada Dry G. A.	13.25
Canada Pacific	12.25
Case, J. I.	55.00
Cerro De Pasco	40.50
Checker Cab	
Ches & Ohio	42.12
Chi & Gt. West	
Ch Milw & St. P. Pfd.	3.50
Chi & N. W.	[illegible]
Chi Rock Is & P	
Chrysler	38.37
Collins & Aik	12.87
Colo F & I	
Col G & Elec	6.12
Col Carbon	73.50
Com Inv. Tr.	60.25
Commonw. Solvent	21.00
Commonw. South	1.00
Congol Nairn	33.00
Congress Cig	
Cons Gas	18.75
Cons Oil	7.75
Container A	11.62
Cont. Can	68.25
Cont. Motors	1.12
Corn Prod.	65.25
Crucible Stl.	21.50
Cudahy Pack	43.25
Curtis Wright	2.62
Davison Chem	
Detroit Edison	70.00
Dome Mines	38.00
Drug Inc.	
Dupont De N	94.00
Eastman Kod	115.50
Eaton Axle & Sp	
Elect Auto Lite	24.25
Elec P & L	2.50
Elec. Sto. Bat.	45.75
Erie	
Fed Motors	
Fed Screw	3.37
Firestone T & R	16.00
Follansbee	3.87
Fourth National Inv	24.00
Fox Film A	10.00
Freeport Tex	22.12
General Asphalt	15.50
Gen. Elect	23.75
Gen Foods	35.00
General Motors	31.00
Gen Ry Sig	
Gillett S. R.	14.00
Glidden Co	26.25
Gold Dust	17.25
Goodrich	
Goodyear	22.75
Graham Paige	2.50
Granby Cons Min	6.62
Grant, W. T.	32.00
Gt. Nor. Ry Pfd	13.62
Gt. Nor. Iron Ore Ctfs.	
Grigsby Grunow	
Hahn Dept. St.	5.00
Houdaille H. "B"	8.12
Houston Oil	
Hudson Motors	10.00
Hupp Motors	2.62
Ills Cent	13.25
Ind. Refin.	
Inland Steel	53.00
Insp. Copper	2.75
Intl Harvester	40.00
Intl Hydro-Elec	2.50
Intl Nick Can	22.50
Intl Shoe	44.50
Intl Tel & Tel	8.87
Interstate Dept St	
Jewel Tea	
Johns Manville	50.75
Kans C South	
Kelly Springf	1.62
Kelsey Hayes Whl	
Kelvinator	16.87
Kennecott Cop	16.50
Kimberly Clark	
Kresge (SS)	20.62
Kroger	25.87
Ligg & Myers "B"	107.00
Liquid Carb	27.25
Loose Wiles	35.00
Louis & Nash	42.00
Louis G & E	
Ludlum Stl	
Mack Trucks	25.87
Magma Copp	
Marshall Field	9.00
Miami Cop	3.00
Mid Cont Pete	11.50
Midland Stl	11.87
Minn & St L	
M K & T	5.00
Mo Pacific	
Montgom Ward	26.12
Mother Lode	.37
Motor Prod	24.00
Motor Wheel	8.87
Mullins Mfg	9.50
Murray Corp	6.37
Nash Motors	16.12
Natl Biscuit	28.50
Natl Cash Reg "A"	16.12
Natl Dairy Prod	16.50
Natl P & L	6.37
Natl Stl	47.87
Nev Cons Cop	
Newton Steel	
New York Airbrake	
New York Central	16.37
Noranda Min	32.50
North American	12.25
North Pacific	16.87
Otis Elev	14.62
Otis Steel	5.87
Packard	3.62
Pan Am Pete "B"	
Pathe Exch	1.00
Pathe Exch "A"	
Patino Min	16.25
Penney (JC)	68.75
Penna R. R.	22.00
Phelps Dodge	14.62
Phillips Pete	15.25
Pierce Pete	
Pillsb Flour	
Pub Serv N. J.	23.75
Pullman	49.00
Pure Oil	[illegible]
Radio	[illegible]
Radio-Keith-Orph	[illegible]
Rem Rand	[illegible]
Reo Motors	[illegible]
Rep Steel	[illegible]
Reynolds Spr	
Reynolds Tob	
Rich Oil Cal	
St. Jos Lead	[illegible]
St. L & S F	
Schulte Ret St	[illegible]
Sears Roebuck	[illegible]
Seneca Copp	
Shell Union	[illegible]
Simmons	[illegible]
Skelly Oil	
Socony Vac	[illegible]
Sou Cal Edison	[illegible]
Sou Pacific	[illegible]
Sou Railway	[illegible]
Sparks With	
Stand Brands	[illegible]
Stan Com Tob	[illegible]
Stan G & E	[illegible]
Stan Oil Calif	[illegible]
Stan Oil N J	[illegible]
Stewart Warner	
Studebaker	[illegible]
Texas Corp	[illegible]
Texas Gulf Sulph	[illegible]
Tex Pac C & O	
Tex Pac L & T	[illegible]
The Fair	
Third National Inv	
Timken Det Axle	
Timken Roll B	34.25
Under Ell-Fish	57.75
Union Carb	47.00
Union Pacific	90.50
United Aircraft	18.50
United Corp	2.25
Unl G & I	10.62
U S Ind Alco	37.00
U S Leather A	10.50
U S Rubber	14.37
U S Smelt & Ref	113.50
U S Steel	35.12
U S Steel Pfd	87.75
Univ Pipe	
Util P & L	1.50
Vanadium	17.50
Wabash	
Warner Pic	3.62
Western Maryland	8.50
Westinghouse Air	24.25
West Elec & Mfg	38.25
West Union	28.25
White Motors	
Willys Overland	
Woolworth	54.00
Worthington P	
Wright Aero	
Yellow T & C	3.50
Young S & W	
Young Sh & T	17.75
Am. Steel Foundry	16.12
Baldwin Loco	5.62
Borg-Warner	30.37
Celanese	29.87
Hercules Pow	75.50
Holland Furnace	8.00
Libby O. F. Gl	28.75
N. Y. Shipbuilding	11.37
Ohio Oil	10.00
Procter & Gamble	46.75

Total Sales Today	386,445
Previous Day	359,147
Week Ago	558,240
Year Ago	1,938,360
Two Years Ago	745,693
Jan. 1 to Date	23,919,333
Year Ago	91,326,548
Two Years Ago	28,910,906

NEW YORK CURB
(Closing Quotations)

Ainsworth Mfg	19.50
Aluminum Co of Am	43.25
American Austin	
Am Com Pow A	
Am Cyan B	16.75
Am & Fgn Pow War	
Am Gas & El	20.00
Am Light & Trac	8.87
Am Super Pow	1.00
Am Super Pow 1st pfd	47.25
Arcturus Rad Tube	.44
Arkans Nat Gas A	.75
Asso Gas & El A	.75
Bliss E W	
Buff Niag & E Pow pfd	17.00
Butler Bros	
Can Marc Wireless	1.87
Carib Syn	1.75
Central Pub S A	
Cent State Elec	.44
Chain Stores Stock	
Cities Service	1.00
Colon Oil	
Commonwealth Ed	54.87
Commonwealth & S W	.12
Comstock Tunnel	
Cons Cop Min	2.50
Cons Gas Util A	
Cord Corp	3.37
Davenport Hosiery	
Deforest Radio	
Detroit Aircraft	
Dow Chem New	87.00
Eastern Gas Q Fuel	
El Bond & Share	5.87
El Bond & Share Pfd	51.00
Elec Share	
Emp Gas & F S Pct. pfd	
Empire Pow	
Fairchild Avia A	8.25
Ford Motor Canada A	31.00
Ford Motor Canada B	33.00
Ford Motor France	
Ford Motor Ltd	7.50
Gulf Oil Corp Pa	57.00
Hall Lamp	
Hecla Min	7.25
Hiram Walker G & W	30.37
Hudson Bay M & S	12.25
Humble Oil & Ref	48.62
Imp Oil Can New	16.37
Internat Pet	30.00
Inter Super Pow	
Inter Util B	
Lehigh Coal & Nav	6.75
Libby Men & Libby	7.50
Midwest Util N	.12
Mo Kansas Pipe Line	
National Aviation	
National Investors	
Nat Pow & Light Pfd	54.50
National Trans	
Newmont Mining	
Niagara Hud Pow	3.25
Niag Hud Pow A War	
Niles Bement Pond	
Nipissing Mines	2.25
North Am Util Sec	
Northern States Pow A	
Outboard Mtr A	
Parke Davis	35.00
Pennroad Corp	1.75
Pub Util Hold X W	
Shattuck Denn	
Standard Oil Ind	24.12
Stand Oil Ky	20.37
Stand Oil Ohio	
Stand Pow & Light	1.25
Stromberg-Carlson	
Stutz Mtr Car Am	3.25
Swift & Co New	18.37
Swift Int	34.00
Texas Oil & Land	5.75
Transcont Air Trans	.25
United Founders	.44
United Gas	1.50
Unit Lt & Pow A	.87
Unit Verde Ext	3.50
Util Pow & Lt B Ctf	1.37
Util & Industries	
Vick Finance	
Woodley Petrol	
Cusi Mex	2.00

Total stock sales	120,000
Total stock sales yr. ago	355,350
Total bond sales	$1,890,000
Total bond sales yr. ago	$1,005,000

DAY'S MARKETS IN BRIEF

New York, Feb. 13 (AP)—
Stocks: Irregularly higher; container issues higher.
Bonds: Mixed; utilities improve.
Curb: Steady; specialties rise.
Foreign Exchanges: Strong; gold currencies rally.
Cotton: Quiet; local and trade buying; scarcity of contracts.
Sugar: Steady; poor spot demand.
Coffee: Weak; easier Brazilian markets.
Chicago:
Wheat: Higher; helped by securities.
Corn: Strong; supplies unusually meager.
Cattle: Fully steady, $13.95 new top.
Hogs: 10 to 15 higher, small supply; new top $8.40.

GOVERNMENT BONDS
New York, Feb. 13. Closing prices:
LIBERTY
[illegible]
TREASURY
[illegible]
Fed Farm Mtg [illegible]
Home Owners [illegible]

MONEY RATES
New York, Feb. 13. Call money, steady, 1 percent all day.
Time loans, steady, 60 days to 6 months, 3-4 to 1 percent.
Prime commercial paper, 3-4.
Bankers' acceptances, unchanged.
Rediscount rate, New York reserve bank, 1½ percent.

BONDS ACTIVE BUT IRREGULAR

BOND AVERAGES
Compiled by The Associated Press

	20 Rails	10 Ind'ls	10 Ut's	10 Foreign
Net change..	00.0	A.1	A.1	D.4
Wednesday..	85.5	94.1	x88.4	69.3
Tuesday	85.5	94.0	88.3	69.7
Month ago ..	86.2	95.1	85.6	69.7
Year ago	85.4	83.7	81.4	66.9
1935 high	87.8	95.9	88.4	70.4
1935 low	84.0	93.0	84.5	68.6
1934 high	89.4	92.9	88.9	70.0
1934 low	74.5	73.7	68.2	60.2
1932 low	45.8	40.0	64.6	42.2
1928 high	101.1	98.9	102.9	100.5

x—New 1935 high.

10 Low-yield Bonds

Wednesday	x109.6
Previous day	100.5
1935 low	107.9
Month ago	108.2
Year ago	103.6
1935 high	109.6
1934 high	108.3
1934 low	99.1
1928 high	104.4
1932 low	86.8

x—New 1935 high.

BY G. A. PHILLIPS
(Associated Press Financial Writer)

New York, Feb. 13 (AP)—Trading in corporate bonds was more active today but price movements were a trifle irregular, especially in lower-priced issues.

Standard investment bonds were in broader demand than at any time since the uncertainty surrounding the gold clause cases before the supreme court began to act as a restraining influence on large investors, and while advances were generally small they were well distributed.

Among the more active issues selling fractionally higher were American Smelting 5s at 105 American Telephone 4s at 109, Chesapeake & Ohio 4½s at 117¼, Pennsylvania 4½s at 107½, and Union Pacific 4s at 101¾. The Associated Press average of 10 low-yield bonds advanced .01 of a point to a new 1934-35 high at 109.6.

The trend was slightly irregular in lower-priced issues, although gains outnumbered losses. Utility Power & Light 5s were heavily dealt in and closed 3 points higher at 28¾, while the 5½s were 1¾ higher at 32¾. Other gainers included obligations of Kelly Springfield Tire, Paramount Publix, Bush Terminal and Niagara Shares. The Associated Press averages for 20 rails, 10 utilities and 10 industrials were unchanged to .01 of a point higher.

There was little activity in government bonds with minor losses predominating in treasury issues. Liberties and indirect obligations.

Transfers aggregated $7,870,000, par value, compared with $6,219,000 on Monday.

Firmness Featured On The Curb Mart

New York, Feb. 13 (AP)—Firmness in scattered specialties provided the principal feature in curb exchange dealings today. Quotation changes in the general list were narrow, with fractional gains predominating. Activity continued restricted.

Advances of around a point were recorded by Greyhound Corp., Parke Davis, Parker Rust Proof, Allied Mills and Consolidated Gas of Baltimore. Pioneer Gold, American Cyanamid "B" and International Petroleum eased a shade, while Hiram Walker, Swift & Co., Wright Hargreaves, Pittsburgh Plate Glass and Sherwin Williams were slightly improved.

Transfers approximated 120,000 shares compared with 126,000 on Monday.

WHAT STOCK MARKET DID
(By The Associated Press)

	Wed.	Mon.
Advances	262	179
Declines	199	260
Unchanged	168	154
Total issues	629	593

On the "Day of Hearts," in Hungary, gingerbread valentines are popular.

SIDE GLANCES — By George Clark

SILKEN SPINDLES
by Laura Lou Brookman
© 1935 NEA SERVICE, INC

(Continued From Page Four.)

I have here, coming in touch with so many young lives. Wonderful young lives! Youth is such a wonderful thing, my dear. Don't you think so?"

"I suppose it is," Gale agreed.

Miss Groves put a hand on the girl's arm. "Of course it is. There's nothing in the world so wonderful as youth. And you have it. You're young. I want you to tell me your problems, my dear."

"But, Miss Groves—"

"Now, now! Of course you have problems. Everyone has his or her problems and it does us good to talk them over. That's why we have our 'Confi-corner'. Such a lovely young girl was here, sitting in the same chair you're sitting in, half an hour ago. She came to me because she wanted advice and I gave it to her. It seems some of the girls she works with have taken up some very dangerous ideas. Dangerous for themselves and for others! They've talked to this girl, tried to make her dissatisfied with conditions in the mill, telling her the workers are underpaid and the hours too long and I don't know what all.

"She didn't know what to do. She heard there was going to be a meeting to organize the mill workers in opposition to the company. These other girls insisted she must come to the meeting. She was afraid of what might happen if she didn't go—and of what might happen if she did. Night after night she worried about it and finally she did the right thing—she came to me. Do you know what I told her?"

Gale shook her head.

"I told her to go to the meeting and hear what was said there. I told her the best way she could help these other employes was to let me know what is going on. Because it's my work to help our girls, even when they're in the wrong. But how I can help them unless I know just such things? I told her she and I would work together to stamp out this dangerous, un-American propaganda. She left me, completely reassured. She's taking the right course and knows it."

Miss Groves looked at Gale and went on in her purring voice, "You see how a few words at the right time can mean everything? We arn't going to let employes of this mill stray into dangerous radicalism. We're going to keep our great big family happy and intact. Tell me," her eyes narrowed, "do you know of any such meetings that have been held?"

Gale thought of Leota Boller. Leota had said there was going to be a meeting—but not that there had been one.

"No, Miss Groves."

"Has anyone asked you to join a group with the idea of opposing the company?"

"No."

Miss Groves sighed. "I'm glad to hear it," she said. "Of course it's important to know how far this disloyalty has gone. Frankly, I was worried. I called you in because I knew you were one of our steady, reliable employes. I'm sure you understand that rebellion of this sort will demand discipline. The company will be obliged to punish those who defy them. And it distresses me because I love young people and I know that, underneath, none of them are really wrong-headed. They only make mistakes."

Gale shifted uncomfortably. She remembered Clyde Fisher had said, "Don't waste any time getting back." He would be angry because she had stayed so long. And why did she have to sit there, listening to Miss Groves? How could she get away?

The personnel director went on slowly, "A bright girl—a girl who keeps her eyes open—learns a great many things. And I'm sure you're a bright girl. If you have anything to report, from time to time, I hope you'll come to see me. I assure you I can make it—well, shall we say, to your advantage? Can I count on you, Gale?"

(To Be Continued)

Poor Gas Risky, Motorists Told

Danger which motorists risk when they use some "bootleg" grades of gasoline, is stressed by Joseph Feneley, director of the gasoline tax division of the secretary of state's office.

The warning was offered on a purely informative basis, the state having no official concern with the retail price of any grade of gasoline, so long as the state tax is paid. The gas tax collection director points out, however, that "bootleg" gasoline often contains a heavy "shot" of casing head gasoline, which, because of its high volatility, has, in some instances, been the cause of fires breaking out under the hoods of automobiles.

The "bootleg" gasoline is often a blend, Mr. Feneley points out. It may be composed of kerosene and a high gravity gasoline. While this mixture will fire in some motors, difficulties in starting most cars would be experienced were it not for the liberal addition of casing head gasoline. Use of too much of the volatile gasoline causes formation of gas pressure in the intake manifold, so that instead of gasses entering the combustion chamber, they collect under the hood and become a potential cause of fire, it is pointed out.

It is also interesting to note that while the "bootleg" dealer collects a three cent tax and a one cent federal tax on each gallon of the mixture sold to motorists, that he has paid four cents on only the gasoline in it. This means that imposition and fraud are practiced on the motorist, who, in addition, is also unconsciously subjecting himself to the hazard of setting his car on fire. Records of the department, however, show that "bootleggers" of gasoline don't operate long.

Michigan Tech Has Exhibit At Detroit

Michigan College of Mining and Technology, Houghton, will have a well arranged exhibit at the Michigan-Detroit exposition which will open in the latter city March 9.

A geological display will be featured, showing various types of ores mined and milled in this section of the state. Exhibits of this kind by the college have been found valuable in several ways. They help to acquaint other localities with Michigan's immense mining activities are useful publicity agencies for the northern part of the state. Through them many contracts have been made with prospective students at the institution.

Prof. Thos. E. Richards of Michigan Tech's mechanical engineering department is chairman of the exhibit committee, and he will be in charge of the booth at the Detroit show.

If Some One Has Found that lost article, they are doubtless searching among the classified ads for the owner. If you let yourself be known you have every chance of having the lost returned. Trust a classified ad to do its work.

NOTICE OF REGISTERED BRAND OR STAMP

Notice is hereby given that the Lied's Sanitary Milk Plant Inc. Dairy, having its principal place of business in Escanaba, County of Delta, State of Michigan, is engaged in the distribution and sale of milk and cream is using in the sale and delivery of same, bottles, cans, boxes and other containers; and that it has branded, stamped, engraved, impressed or otherwise produced upon its said bottles, cans, boxes and other containers the following names or devices:
Lied's Sanitary Milk Plant.
Lied's.
Consumers Milk Products.
Name of Creamery: Lied's Sanitary Milk Plant.
By W. C. LIED, Mgr.
3145-31-3 Thurs.

NOTICE OF MORTGAGE SALE

Default having been made in the conditions of that certain mortgage dated the 16th day of February, 1922, executed by Victor Oakman and Elisabeth Oakman, his wife, as mortgagors, to The Federal Land Bank of Saint Paul, a body corporate, of St. Paul, Minnesota, as mortgagee, filed for record in the office of the Register of Deeds of Delta County, Michigan, on the 9th day of March, 1922, recorded in Liber 22 of Mortgages on Pages 100-101 thereof,

NOTICE IS HEREBY GIVEN That said mortgage will be foreclosed, pursuant to power of sale, and the premises therein described as: North Half of the Northeast Quarter (N½NE¼) of Section Twenty-six (26), Township Thirty-nine (39) North, Range Twenty-four (24) West, containing Eighty (80) acres, more or less, according to the Government survey thereof, excepting therefrom, however, a tract of land described as follows: Commencing at the northwest corner of said land and running from thence east 417.7 feet, thence south 209 feet, thence west 417.7 feet to the quarter line of said section, thence north on said quarter line 209 feet to the place of beginning; and still further excepting a certain piece of said land described as follows: Commencing at the southwest corner of said land and running from thence east 188 feet, thence north 188 feet, thence west 188 feet to the quarter line of said section, thence south on said quarter line 188 feet to place of beginning; said exceptions containing 3 acres; and still further excepting railroad right of way as located over and across said land, lying within said County and State, will be sold at public auction to the highest bidder for cash by the Sheriff of Delta County, at the front door of the Court House, in the City of Escanaba, in said County and State, on April 2, 1935, at two o'clock P. M. There is due and payable at the date of this notice upon the debt secured by said mortgage, the sum of $2308.06.

Dated December 29, 1934.
THE FEDERAL LAND BANK OF SAINT PAUL
Mortgagee
James C. Wood,
Attorney for the Mortgagee
Manistique, Michigan.
3003-3-12 Thurs.

BOSTON COPPERS

Kennecott	16.25
Utah Metal	2.25

MINNEAPOLIS GRAIN

Minneapolis, Feb. 13—Wheat, No. 1 northern, 1.08 5-8 to 1.10 5-8; No. 1 red durum, 1.00; May, 1.03 5-8; July, 98 7-8; September, 93¼.
Corn, No. 3 yellow, 87 to 87½.
Oats, No. 3 white, 54 5-8 to 56 5-8.
Flax, No. 1, 1.85½ to 1.94½.
Flour 15 cents higher. Carload lots, family patents, 7.25 to 7.45 a barrel in 98 pound cotton sacks. Shipments 45,557.
Bran, 26.0 to 27.00.

NOTICE OF REGISTERED BRAND OR STAMP

Notice is hereby given that the Delta Milk Producers Association Dairy, having its principal place of business in Escanaba, County of Delta, State of Michigan, is engaged in the distribution and sale of milk and cream, is using in the sale and delivery of same, bottles, cans, boxes and other containers; and that it has branded, stamped, engraved, impressed or otherwise produced upon its said bottles, cans, boxes and other containers the following names or devices:
"Delta Made."
Name of Creamery: Delta Milk Producers Association.
By A. E. SAVARD, Mgr.
3143-31—3 Thurs.

NOTICE OF REGISTERED BRAND OR STAMP

Notice is hereby given that the Escanaba Dairy, having its principal place of business in Escanaba, County of Delta, State of Michigan, is engaged in the distribution and sale of milk and cream, is using in the sale and delivery of same, bottles, cans, boxes and other containers; and that it has branded, stamped, engraved, impressed or otherwise produced upon its said bottles, cans, boxes and other containers the following names or devices:
Escanaba Dairy.
Name of Creamery: Escanaba Dairy.
By HENRY H. BATHKE
3144-31—3 Thurs.

SHELL GASOLINE
Get a tank full today at
De Grand Motor Co.

Classified Advertising

CLASSIFIED ADVERTISING RATE
Daily rate, consecutive insertions

Rate per line	Charge	Cash
One Time	.16	.12
Three Times	.14	.10
Six Times	.12	.08

WHEN AND WHERE TO PLACE WANT ADS

The Classified Advertising Department is situated at
600-602 LUDINGTON ST.

These offices are open to receive advertisements from 8 a. m. to 6 p. m., daily. All ads received up until 6 p. m. will appear in editions the following day.

PHONE YOUR CLASSIFIED AD TO 693

The ad taker will gladly assist you, if desired, so that the copy for your ad is prepared in such a manner as to bring the greatest results for you.

CLASSIFIED ADVERTISING INFORMATION

Errors in advertisements should be reported immediately. The Daily Press will not be responsible for more than one incorrect insertion.

All ads are restricted to their proper classification and to the regular Daily Press style of type. The publishers reserve the right to edit or reject any classified advertising copy.

Advertising ordered for irregular insertions take the one time rate. No ad is taken for less than a basis of three lines. Count six average words to the line. An average word contains six letters.

Accounts unpaid after 20 days will not be granted further credit.

Charged ads will be received by telephone, and if paid at the Daily Press office within six days from the first day of insertion cash rates will be allowed.

Ads ordered for three or six times and stopped before expiration will be charged for only the number of times the ad appeared and adjustment made at the rate earned.

The Daily Press makes an earnest effort to keep its advertising columns free of deceptive and dishonest announcements. Readers are requested to report unsatisfactory dealings with any advertiser in these columns.

FOR SALE

DRY HARDWOOD SLABS; flooring clipings; also high-grade coal. Phone 1695. C-269

FOR SALE—North 50 feet Lot 2, Block 18, Campbell's 2nd addition, 700 S. 15th St. For information call 2031 afternoons. 1500-290-6t

FOR FUEL OF ANY KIND call Ford's Fuel Yard. Phone 1188. C-20-1mo.

FOR SALE—Green hardwood, $5.50. Diamond Pole & Piling Co. Phone 1050. C-86

FOR SALE—Fresh frozen pond-net herring 5c pound, cheaper by 100 pounds. William Swaer, Garden. Phone 27-F5, Manistique. 9800-43-6t

FOR SALE CHEAP—Fumed oak dining set, like new, buffet, large table with four extra leaves, six chairs, and asbestos pad. Call 689. 3207-45-1t

FOR SALE—Ladies' coat, size 16, fur collar, cleaned, coat and lining in A-1 condition. 909 Third Ave. S. Phone 410. 3100-45-3t

Press Want Ads Cost Little

WANTED

CHIMNEYS AND FURNACES cleaned. Expert work done. Wm. Champley, Phone 702. 2500-25-12t

WANTED—Work taking care of children day or night by an experienced girl. Call phone 702. 2600-8-6t

WANTED TO BUY—For cash, a good working horse. State weight, age and price. Leo Zawada, Schaffer, Mich. 3201-43-6t

WANTED TO RENT—Logging trailer, regardless of tire condition. Bob Raymond, Montgomery Ward, Tire Dept. 3206-44-3t

HEY KIDS! MAKE MONEY! Gather old newspapers and magazines. 100 lbs. newspapers 10c 100 lbs. magazines 15c. Saturdays 2-5, Woodenware Factory. 3211-45-1t

REWARD—Will pay $5.00 reward to any person who can give me information leading to the arrest of the party sending phony calls to Taxi Co. JERRY'S TAXI SERVICE. 3208-45-1t

WANTED—Woman afternoons and evenings for general housework. Write Box 3210, care of Daily Press. 3210-45-2t

FOR RENT

FOR RENT—Modern house, hot water furnace; also a four room apartment, furnished or unfurnished. Good location. 216 S. 5th St. 3209-45-1t

LOST AND FOUND

LOST Brief case containing papers relating to old age pensions. Reward. Return to Fritz Frank, care of Probate Judge, Escanaba. G9690-45-3t

Both the East and West coasts are too highly conditioned by borrowed ideas to produce important art soon.
—Thomas H. Benton, famous painter.

I am convinced that it is the duty of all branches of industry to recognize more and more the importance, not only from the social standpoint, but in its own interests, of providing greater social security.
—Alfred P. Sloan, Jr., president General Motors.

Business and Professional Service

Crosley Radios and Refrigerators
Sales and Service
Free Demonstration
NANTELL ELECTRIC COMPANY
CROSLEY DEALER

V. K. Blomstrom, Opt. D.
OPTOMETRIST
Glasses Fitted
Ocular exercises for the correction of cross eyes.
Hours, A. M.: 9 to 12
P. M.: 1:30 to 5
211 Hughitt Bldg. 1103 Lud. St.

New Low Bus Fares
One Way — RdTrip Fares
$1.30 to Iron Mountain $1.95
$1.60 to Menominee $2.20
$2.50 to Green Bay $3.25
Gray Transportation Co.

Radio, Washer and Frigidaire
EXPERT SERVICE
"Give Us a Trial"
MAJOR UTILITIES CO.
1608 Lud. St. Phone 22

L&L Trucking Service
Phone 1713 511 Lud. St.
Daily Freight Service
to Menominee, Iron Mountain, Green Bay, Milwaukee, Chicago and all intermediate points.
Bonded Common Carriers operating under M. P. U. C. and P. S. C. W.

Office Hours: 10 to 12 a. m.; 2 to 4:30 p. m.; Evenings by Appointment
Saturdays 9 to 12 a. m.
Telephone 1812
Dr. Harry W. Long
Escanaba National Bank Bldg.
Escanaba, Michigan
Practice Limited to Eye, Ear, Nose and Throat

CASH FOR OLD GOLD
Crown, bridges, rings, watch cases out of date and unused jewelry. Cash in on what you have laying around now. If you can't come in yourself send it with someone, or send it by mail. Immediate payment is made in cash, all material is held for five days, if not satisfied we return the gold. Provo Sign Service, 611 Ludington St. Under Government license.

CALL
George's Radio Shop
George Kornetzke, Prop.
For Reliable Radio Service
Grunow Radios and Refrigerators

LIQUOR PARLOR ORDER REVOKED

Rule on Booths Cannot Be Enforced, Says Gormely

Marquette, Mich.—A recent ruling of the state liquor control commission governing obstruction of view in places where liquor is sold or served for consumption and limiting the height of booths in such places to 42 inches, has been rescinded, V. F. Gormely, of Newberry, a member of the commission, announced yesterday. Gormely stopped in Marquette enroute to Houghton where he will conduct liquor law violation hearings.

Gormely said it was found that it would not be possible to enforce the ruling. He said that most hotels of the state would be violators under the rule governing obstruction of view and that the hotels were not built or arranged to have tap rooms on the street floor. He pointed out that in most hotels the tap rooms are in the basement or on upper floors.

Would Require Costly Changes

The ruling in regard to obstruction of view read: "It shall be unlawful for any licensee to permit or place any curtains, screens, coverings, advertising or obstructions of any sort on or at the windows of that part of his licensed premises where any liquor is sold or served for consumption therein and in any event so as to prevent an unobstructed view thereof from the outside."

Regarding the ruling that "no screens, shades, partitions, booths or other obstructions may be permitted within that part of said premises where liquor is sold or served for consumption therein, the height of which extends more than 42 inches from the floor," Gormely said this would mean expensive alterations to practically every establishment in the state which dispenses beer or liquor.

The commissioner pointed out that most booths in use are higher than the 42-inch limit and in the case of wicker and panelled installations, reduction in height of the seat backs would be an almost impossible task.

Gormely said the commission has ruled that all taverns, hotels and restaurants dispensing beer or liquor must have a certificate from the sales tax department showing that they have paid up in full before they can apply for a new license.

He stated that effective February 7 the commission will accept no more applications for licenses for the balance of the current year, ending May 1, and that advice regarding licenses for the coming year will be given about March 1.

Communities in which glass sales of liquor are not permitted will have to go without such sale for at least four years, it was explained by Gormely. The liquor control law provided that the question of glass sales could be submitted to the voters, at special elections, in communities in which such sales was not authorized by the local governing body, but the time limit for filing petitions for special elections expired February 15. After that date no action for a special election may be taken for four years.

Beer Keg Slips; Foot Badly Hurt

Louis Peterson, 706 South 19th street, an employe of the Delta Bottling Works, was taken to St. Francis hospital suffering from injuries to his left foot received when a keg of beer which he was handling slipped. The foot was badly bruised.

Find the place you want to buy or rent. The Classified ads.

Here's Good News Kidney Sufferers!

SEE results a few hours after using FOLEY PILLS, so quickly do they act! Flush out poisons from kidney and bladder—neutralize the acids that burn and irritate. Enjoy prompt soothing comfort. Gone are aching back, weak bladder and sore painful joints due to poor kidney activity. Try FOLEY PILLS. Money back guarantee. At all druggists. Refuse substitutes. © 1935.

School Board Holds Its Regular Meeting

An extra week in salary allowance, representing a pay increase of only about three percent, was granted to the employes of the Escanaba public school system by the board of education at its meeting Tuesday evening. The action was taken by the board to compensate the teachers and other employes in part for the rising costs of living in recent months.

Employes of the Escanaba public schools took salary cuts averaging 28 percent when the board of education was forced to curtail its operating expenditures. During the past year, a considerable number of public school systems in the state have begun granting salary increases.

At its meeting last evening, the board of education decided to purchase lockers for the senior high school. A project for the building of tables for primary grades with relief labor are drawn up for submission to the relief administration.

A report of gymnasium rental fees at various upper peninsula schools was read. The following figures were reported: Baraga $2.50; Marquette, $15; Marquette, 20 percent of gross receipts; Escanaba, $5; Sault Ste. Marie, $15; Gladstone, $10; Negaunee, $20; Trenary, $2; Bessemer, $5; Iron River, 50 percent of net receipts; Ironwood, $10; and Manistique, $15.

DEADLINE NEAR ON OLD PLATES

Escanaba Police Remind Motorists To Get 1935 Licenses

Sometime in the next two weeks several thousand Delta county motorists will have to equip their cars with 1935 license plates, and the Escanaba police department is reminding drivers in the city of the nearness of the deadline, which they have instructions to enforce on March 1.

The time limit for using 1934 plates was extended by the secretary of state's office to take in the month of February, as was the case last year. With the revival of the half-year installment plan for registration and the reduced rate on the weight tax, no further extension was considered.

Escanaba motorists are also reminded by the police department to check up on the age of their operator licenses. Many drivers using their automobiles daily have permits which have already expired, and unless renewed are likely to cause legal complications in case of an accident. The licenses run for three years, and most of those issued after the law went into effect in 1931 have now expired.

A warning is also being issued in regard to accidents involving automobiles. Drivers are required to report such accidents to the police department immediately, and failure to do so leaves the motorist open to prosecution under the law. A recent case was cited by the police department where personal injury was involved in an automobile accident. The mishap has not been reported to the police department by the operator of the car, and for that reason the police have been unable to render assistance in the case. To be on the safe side, motorists are asked to report their accidents as soon as possible after they occur.

Gospel Services At 1606 Ludington

Beginning tonight, gospel services will be conducted every evening except Saturday in the store building at 1606 Ludington street, adjoining the Major Utilities Co. store. The services will be conducted by Robert Breitzman and John Wallace and will be undenominational, and those who claim no religious affiliation. The public is invited to all meetings, which are scheduled to start at 7:45 each evening.

COON RECEIVES FEDERAL POST

Housing Administration Appoints Him U. P. Representative

Marvin L. Coon, former manager of the upper peninsula branch of the Michigan Liquor Control commission, yesterday received a telegram, advising him of his appointment as upper peninsula field representative of the Federal Housing Administration, with headquarters at Escanaba. He was asked to report at Detroit as soon as possible to be sworn into his new office and to receive instructions concerning his new duties.

M. L. Coon

Mr. Coon, a native of Hancock, has been identified with the Democratic party for more than a score years. He served as a member of the Baraga board of education for 10 years, member of the Baraga county road commission three years, and was a Democratic candidate for state senator in the thirty-second district.

Mr. Coon came to Escanaba in May, 1933, to take charge of the liquor commission's office. He was succeeded in that office recently by John R. Merrifield of Sault Ste. Marie.

HARRIS NEWS

P. T. A. MEETING

The Harris P. T. A. will hold a meeting Thursday, February 14th, at the Harris school. Attorney Dennis McGinn will be the principal speaker. The entertainment will be furnished by the Pine Ridge school under the direction of Miss Alyce Van Enkevort.

The juniors of the Harris high school are sponsoring a Junior Prom at the Harris School, February 23rd.

BEET GROWERS PICK CHAIRMAN

Factory District Group Holds Meeting Today At Green Bay

John Chassek, Stephenson farmer and sugar beet grower, was elected chairman of the Community Sugar Beet Control association. John Gasman of Bark River was elected vice chairman and Louis Morosini of Norway was made the third member of the committee.

This community control committee represents the sugar beet growers of Menominee, Delta and Dickinson counties, and any complaints farmers have on the administration of the sugar beet contracts should be brought to the attention of one of these men. They in turn can take it up with the factory district committee with headquarters at Marinette.

Mr. Chassek, because of his office as chairman of the local association, becomes a member of the factory district association. The factory district association has the job of making the allotments of acreage to all of the sugar beet growers in the factory district.

The first meeting of the factory district will be held at the Beaumont hotel, Green Bay, today, at which time the factory district control association will be organized. Delta county has about 150 farmers signed up as beet growers for 1935.

When reassembling parts of an engine, a little graphite on the threaded parts subject to heat should not be overlooked. Graphite keeps the threads from fusing.

Orpheon Quartette Will Sing Today At Junior High School

The Orpheon quartet, a group of talented and well-trained young men and women, will appear here at 3 o'clock this afternoon at the W. W. Oliver auditorium with a varied program of music and readings.

Bertha Irwin, the soprano, has studied under Franz Proschowski of New York City, teacher of many well known concert artists. Miss Irwin is also the accompanist. Margaret Powell, the reader of the company, is the contralto, and has studied under Marion Smith. The tenor, Louis Keymer, is an outstanding pupil of Earl Killeeen. He has appeared in leading roles in musical comedy and light opera and won a national contest for tenors in 1930. Sheldon Grey, the bass, has been in radio the past two years. He formerly appeared in light operas, and has been a church soloist. In addition to being manager of the quartet, he is also a gifted celloist.

Favorite numbers of long standing are included in the quartet's repertoire, among them the quartet from "Rigoletto," "Italia, Italia, Beloved," the Italian Street Song from "Naughty Marietta," and the Bridal Chours from the "Rosemaiden."

WORK PROJECTS CHECKED OVER

Cities of Escanaba and Gladstone Submit Their Plans

City officials from Gladstone and Escanaba met with representatives of the state planning commission and the county emergency relief headquarters Wednesday afternoon to go over their programs. The conference was held at the office of City Manager T. F. Kessler in the Escanaba city hall.

The Gladstone city commission and the Escanaba city council submitted project lists prepared by their engineering departments, covering various types of city improvements, including street paving, gas, water and sewer extensions, harbor and dock improvements, and public buildings. The estimated cost on Escanaba's projects total $652,000.

Township officials will submit their public works proposals today for the approval of R. A. Trebilcock and J. L. Beyers, who are conducting the hearings.

BRIEFLY TOLD

Liquor Distributor — The Groos ..ng store has been designated as a special liquor distributor, it was announced yesterday.

* * *

Order of Runeberg—The Order of Runeberg will hold its regular meeting tonight at the Unity hall at 7:30 o'clock. Initiation of new members will be held. A dance will follow the business session with Bosk's orchestra furnishing the music. Refreshments will be served.

Now read the Classified page.

Advertisement

A CLEAR COMPLEXION

Ruddy cheeks—sparkling eyes—most women can have. Dr. F. M. Edwards for 20 years treated scores of women who suffered from constipation. During these years he gave his patients a substitute for calomel made of a few well-known vegetable ingredients, naming them Dr. Edwards Olive Tablets. Know them by their olive color.

These tablets are wonder-workers on the bowels, causing a normal action, carrying off the waste and poisonous matter in one's system.

If you have a pale face, sallow look, dull eyes, pimples, coated tongue, headaches, a listless no-good feeling, all out of sorts, inactive bowels, take one or two of Dr Edwards Olive Tablets at night for a week and note the pleasing results.

Thousands of women and men take Dr Edwards Olive Tablets—now and then to keep fit. 15c 30c and 60c.

NOTICE

In accordance with the provisions of Michigan Public Act, No. 361, Public Act of 1927, registration of Brand and Stamp, it will be unlawful for anyone else to use, buy, sell, or exchange our marked containers or use for any other purpose then container is intended for. All persons having surplus bottles on hand are requested to return at once to store or creamery for credit on or before Saturday, February 16th, 1935. Commencing Sunday, February 17th, 1935, no credit or exchange will be allowed according to law on returned bottles. Bottles must be returned to registered owner.

THE ESCANABA DAIRY

THERE'S only one time of the year that you can get Bock Beer . . . in the Spring. And when you do get it, to be sure of the true, rich flavor and the old-fashioned full body of real bock, specify BLATZ.

BLATZ BOCK BEER

May Be Had Now at Your Favorite Tavern

OR JUST PHONE 2071

Don't Forget

FLOWERS

Today

Let flowers express your wish of happiness on St. Valentine's Day to

Mother Wife Or Sweetheart

C. Peterson & Sons

Home Grown Flowers

ESCANABA :-: GLADSTONE

Spend Your Money Wisely Shop the Next Three Days.

The FAIR STORE

Take Advantage of These Values. Prices Slashed!

FEBRUARY FINAL Clearance

3 BIG DAYS! Thursday, Friday and Saturday . .

Read Every One of These Items Carefully!

CLEARANCE OF

UNDERWEAR

For Women and Children

An assorted table of children's, girls and women's union suits. Values to 59c. Reduced to ____ 47c

Table of tuck-stitch undies, vests and bloomers in broken sizes. Values to 49c ___ 33c

Boy's heavy, grey ribbed cotton union suits. Sizes 6 to 16. 69c values for ________ 57c

Boys' 10% wool union suits. Sizes 4 to 16. Regular 89c values. Special at ______ 69c

Ladies' Capeskin

GLOVES

Values to $2.95. Black, brown, beige or grey. Special priced at

$1.98

Women's Lined

GLOVES

Black or brown, full fleece lined. A real value . . . priced at ____ $1.29

800 PAIRS OF

Silk Hosiery

Irregulars of $1 Quality

They're full fashioned, pure silk and come in early spring shades. Because of the small quantity we are limiting them to 3 pair to a customer. All sizes. Special

49c

Big ¼ Pound Hank Of

YARN

Again we offer this extraordinary value. Get your share. Full range of colors. 49c

Regular $1 Silk

SCARFS

Just a small group of silk scarfs. We're cleaning them out at ________ 69c

One and Two Piece Rayon

PAJAMAS

These formerly sold at $1.19 . . . the sizes are complete but the group is small. 77c

They Mean Savings of 20% to 50% for You!

Ladies' Zipper

Arctics

Black or brown. All rubber. Firestone quality. All sizes. $2.45 values.

$1.69

MEN'S SPATS

Grey or fawn, leather bound. $1.35 values. Very special ____________ 89c

OXFORDS

Children's oxfords and shoes. Sizes 6 to 2. Specially priced ____________ 95c

GIRLS' SHOES

Straps or oxfords, patent or two-tones. Sizes 9 to 3. Special ____ $1.49

RUBBERS

Men's 10" leather tops. Firestone brand. Sizes 7 to 11. Special ____ $2.49

Child's 3-Snap

Arctics

All rubber, fleece lined, black or brown. Sizes 6 to 3. While they last. Pair

79c

Don't Miss The Silk Sale at 59c and 79c a Yard!

SAMPLE SHOES

Also a group of short lines. Styles for miss and woman. Values to $3.95. Special __________ $1.95

CLEARANCE

Ladies' ties, pumps and straps. Smart styles formerly priced at $5. Clearance price _________ $3.29

MEN'S SHOES

Soft calf oxfords for men. All sizes from 6 to 11. Values to $3.95. Special at ________ $2.89

BATH ROBES

Ladies' flannel bath robes, 50% wool, striped patterns. $2.98 values

$1.88

SWEATERS

Ladies' slip-over sweaters, long sleeves, variety of styles. $1.98 values for _______ $1.29

SMOCKS: Ladies' full length cotton smocks in navy and red polka dots, plain or fitted styles. Values to $1.95 ______________________________ $1.19

PAJAMAS—Ladies' one or two piece flannel pajamas. Plain peach or figured trims. Values to $1.29. Special ______________________________ 88c

LEGGINGS—Children's heavy fleeced jersey leggings, zipper style. Navy, brown, red, pastels. Values to $1.98 ______________________________ $1.00

Girls' Coats

Winter coats, tailored, a few fur-trimmed, also sets. Values to $7.95 ________ $3.94

Wool Dresses

Girl's jersey and rabbit's hair wool dresses. Values to $1.98 at ______________ 96c

MEN'S AND BOYS' WEAR

SHIRTS

The popular swagger shirt with the permanent never-curl collar. White or colors ________ 89c

SOCKS

Reg. 75c and $1 sox made by famous maker. Silk and wools in neat patterns. Special _____ 49c

BOYS' MITTS—Wool lined, leather mitts for boys. Snug fitting elastic wrist. Regular 29c values. Pair ______________________________ 16c

BOYS' BREECHES—Blue corduroy breeches with double seat and knee for longer wear. Values to $2.95. Special ______________________________ $1.59

BOYS' KNICKERS—Hockmeyer Tweederoy knickers, full lined, worsted bottoms. Sizes 7, 8, 9, 12, 14, 15 only. Special ______________________________ $2.29

BOYS' PAJAMAS—Amoskeag Flannel pajamas for boys. Assorted patterns. Size 6 to 18. Regular 98c values for ______________________________ 79c

COATS

Boys' leatherette, sheep-lined coats with wombat collar. Regular $2.95 values __ $1.98

COATS

Boys' all wool, blue, double breasted sport coats. Sizes 8 to 18. $3.95 values _______ $2.98

And The Sale of REMNANTS at HALF PRICE!

COATS

A GROUP OF 9 SPORT COATS

Formerly priced at $12.95. The selection is small so hurry down. Priced for quick clearance at

$6.95

Fur Trimmed

DRESS COATS

Also a small group of mannishly tailored sport coats. Values up to as high as $19.50. Special

$9.95

Coffee Pots

Dripolator or percolator types. 8 cup capacity. All aluminum. 79c values _ 47c

Slippers

Women's and misses' house slippers. Small group in broken sizes. Clearance price ______________ 34c

Bargain Basement Clearance Of

HOUSEWARES

Assorted group of toasters, sink drainers, orange reamers, mixing pans, batter beaters, frying pans, etc. Values to 29c. Choice

9c

BLANKET SPECIALS

PART WOOL

Size 66x80

Double, part wool bed blankets in attractive block plaids. Regularly sold for $2.45. Buy them now at

$1.59 pair

PART WOOL

Size 72x84

An exceptional value. Soft and fluffy, firmly woven, in pretty block plaids. Satteen bound. $3.95 values.

$2.99 pair

COATS

Better Sport and Dress Coats

A special group, formerly priced up to $29.50. They're yours at the special low price of

$15

Just Two Gordon North. Seals

Plain, self-trimmed styles in sizes 16 and 44. Regular $69.50 values. Out they go at

$49.95